

CANAL
DRAINAGE
WICHITA

FUNSTON AVE.

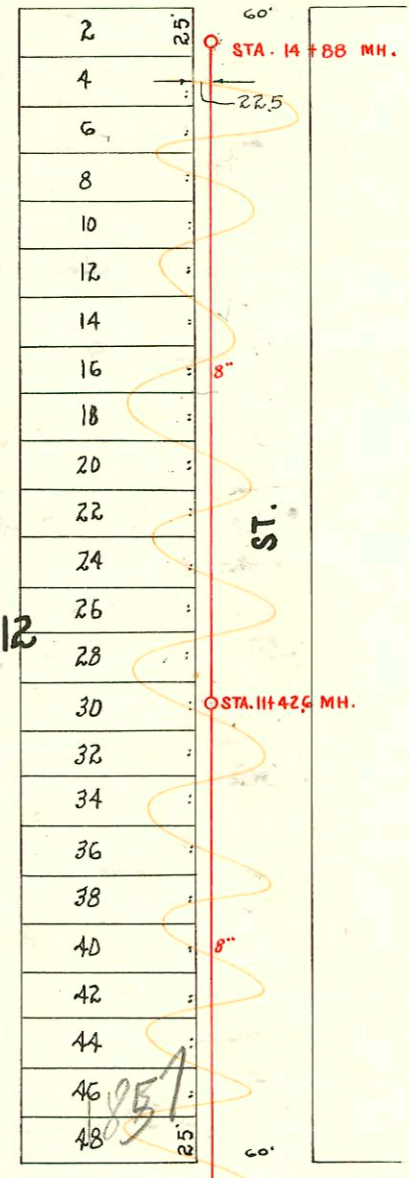

SKINNER AVE.

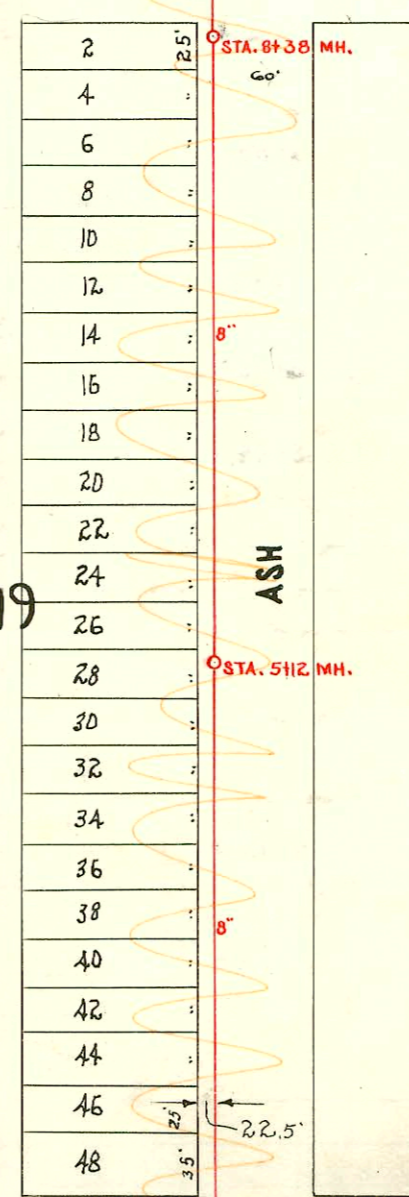

LEVY ST.

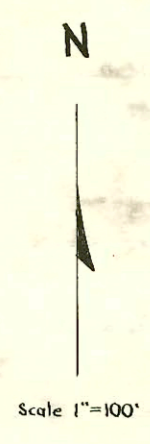
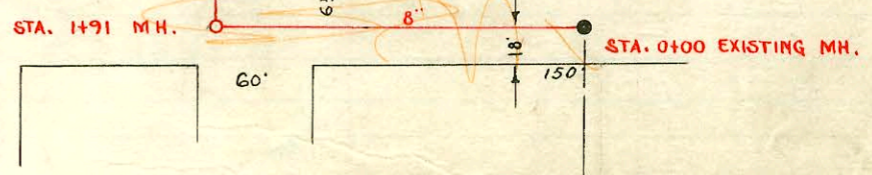

LAT. 16, DIST. A. S., S. S. 12
 City of Wichita, Kans.
 L. K. White City Engineer
 W. B. Carter Contractor
 Booked March 12, 1951
 Bk. M-4, Proj. No. C20-74
 CHANGES BY STATE HIGHWAY DEPT.
 BOOKED 8-6-77

CONSTRUCTION RECORD

SERVICE RECORD

STATION	ELEVATION		Depth	MANHOLE	4-INCH "Y" BRANCHES		No. of Permit		House Number		DATE OF PERMITS	
	Ground	Grade			North West	South East	North West	South East	North West	South East	North West	South East
0+00	99.41	92.77	6.64	0+00 Existg MH.								
1+00	99.31	92.87	6.44									
1+91	99.75	92.96 out	6.79									
2+00	99.98	93.15	6.83	1+91								
					2+53.4							
					+76.7							
3+00	99.90	93.25	6.65									
					3+04.3							
					+31.7							
					+55.6							
					+86.8							
4+00	99.80	93.35	6.45									
					4+07.5							
					+31.6							
					+53.0							
					+76.6							
5+00	99.71	93.45	6.26									
					5+01.4							
					+07.5							
5+12	99.72	93.46	6.26	5+12								
					5+44.5							
					+78.0							
6+00	99.19	93.55	5.64									
					6+05.5							
					+29.4							
					+57.9							
					+78.8							
7+00	99.08	93.65	5.43									
					7+03.7							
					+31.0							
					+54.8							
					+79.2							
8+00	98.97	93.75	5.22									
					8+28.0							
8+38	98.99	93.79	5.20	8+38								
9+00	99.02	93.85	5.17									
					9+10.2							
					+40.6							
					+64.9							
					+89.6							
10+00	99.18	93.95	5.23									
					10+04.8							
11+00	100.04	94.05	5.99									
					11+08.6							
11+42.6	100.45	94.09	6.36	11+42.6								
					11+64.5							
					+89.6							
12+00	100.82	94.15	6.67									
					12+17.0							
					+41.4							
					+92.4							
13+00	100.87	94.25	6.62									
					13+62.9							
14+00	100.06	94.35	5.71									
					14+21.7							
					+49.8							
14+88	99.70	94.44	5.26	14+88								

2475 - 2nd - 1867 S. Ark - 9-10-52 - Joe Mc Donald
 # 2086 - 2nd - 1913 S. Ark - 8-6-52 - Reynolds Pllg Co C 24522 - Seal off - C. L. Gault 5-24-71 (14+19)