

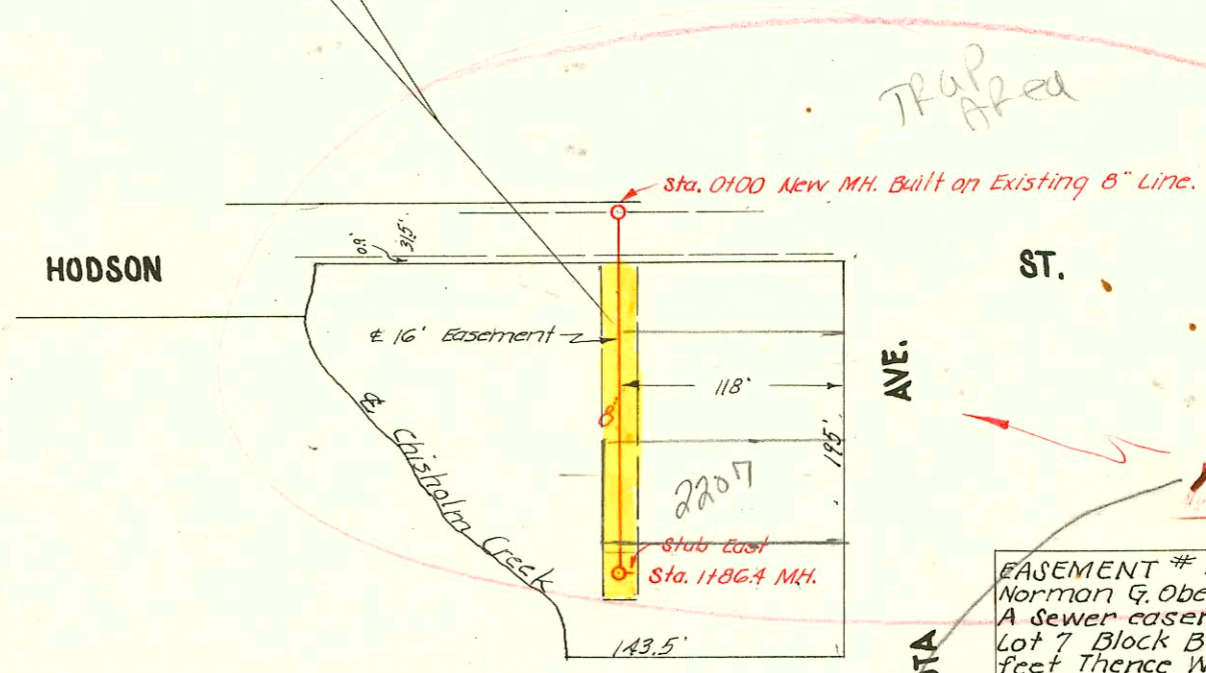

EASEMENT # 2478, Made March 8th, 1951, From S. L. Welch and Alpha Mae Welch. Beginning at a point one thousand six hundred sixty-three (1663) feet north and one thousand sixty-eight and five tenths (1668.5) feet east of the southwest corner of southwest 7th section 34, Township 27, South, Range 1, East; thence south one hundred sixty (160) feet; thence east sixteen (16) feet; thence north one hundred sixty (160) feet; thence west to point of beginning.



EASEMENT # 2513, Made Sept. 27th, 1951, From Norman G. Oberdick and Flossie B. Oberdick. A sewer easement beginning at the SE corner of Lot 7 Block B Strawder's Addition thence South 100 feet thence West 8 feet thence South to the North Line of Greenway Boulevard thence East 16 feet thence North to the South line of Strawder's Addition thence West 8 feet to point of beginning.

Easement # 2515, Made Oct. 2, 1951, From THE PENTECOSTAL HOLLINESS CHURCH of 2338 South Palisade in Wichita, Kansas. An eight foot sewer easement beginning at the southeast corner of lot number seven (7) block (B) in Strawder's Addition to the city of Wichita, Kansas, thence south one hundred (100) feet, thence west eight (8) feet, thence north one hundred (100) feet, thence east eight (8) feet to point of beginning.

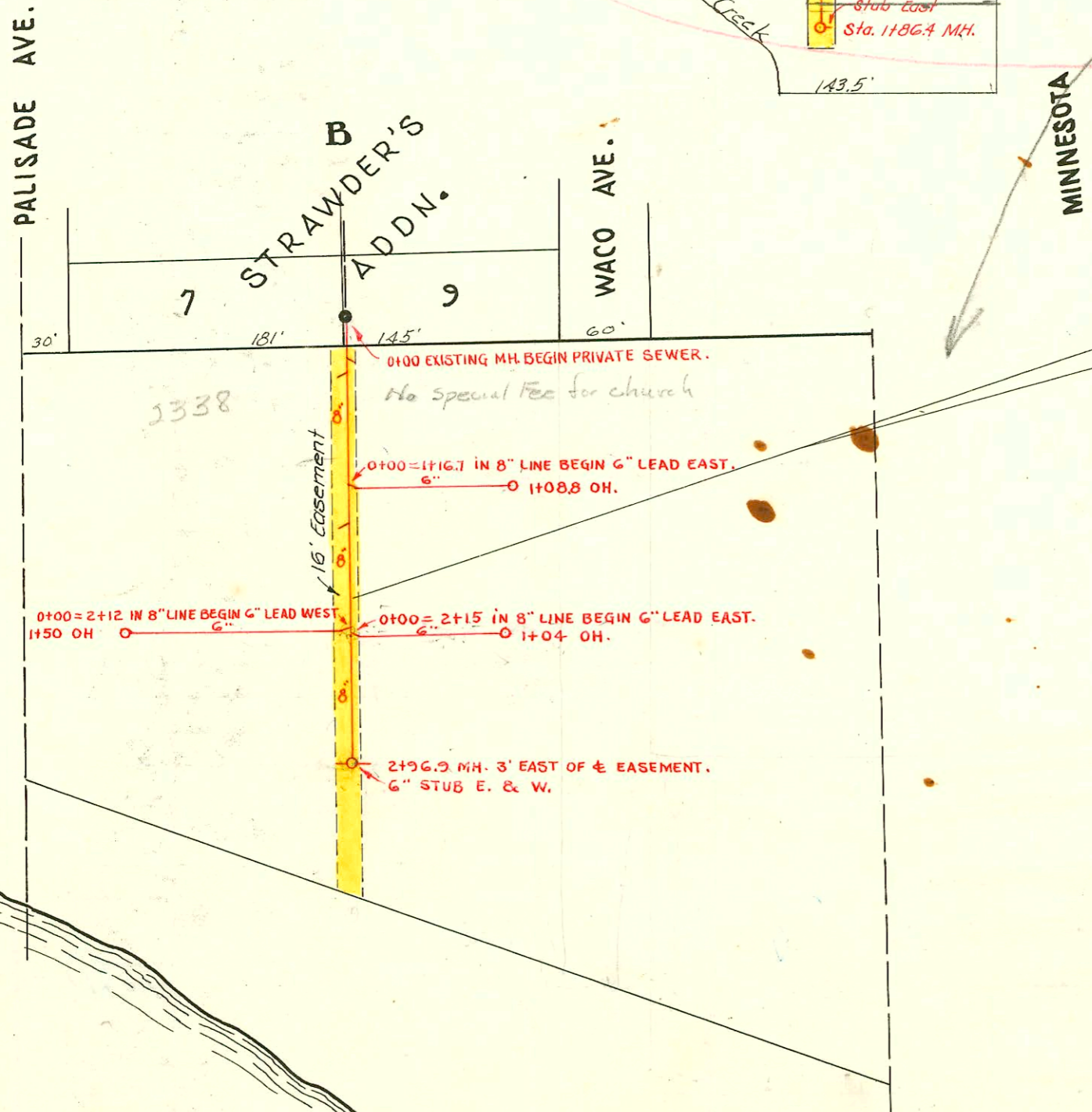

LAT. 19, DIST. B, S.S. NO. 20
CITY OF WICHITA, KANS.
L. K. WHITE CITY ENGINEER
W. B. CARTER CONTRACTOR
Booked May 2, 1951
Proj. No. C21-4, Bk. M-5

PRIVATE SANITARY SEWER
W. B. CARTER - 1951
Book 59-JF
Oct. 16, 1951

CONSTRUCTION RECORD

SERVICE RECORD

STATION	ELEVATION		Depth	MANHOLE	4-INCH "Y" BRANCHES		No. of Permit		House Number		DATE OF PERMITS	
	Ground	Grade			North West	South East	North West	South East	North West	South East	North West	South East
0+00	97.56	90.43	7.13	0+00 New MH.								
1+00	97.71	90.53	7.18			0+68.2						
1+86.4	98.62	90.62	8.00	1+86.4		1+35.4 1+86.4 Stub East		#5225	2207 S. Mammoth			7-10-51
Private Line 0+00	97.7	91.94	5.8	0+00 Existg MH.	Y WEST	Y EAST		#303	3340 Palisade			3-11-52
1+00	96.5	92.14	4.4		6" 0+38.3	4" 0+27.8						
2+00	97.0	92.34	4.7		6" 1+38.3	6" 1+16.7						
2+96.9	96.0	92.54	3.5	2+96.9	(6" Stub E. & W.)	2+12 2+15.0	#27		2368 SO Palisade		4-5-77	2-13-52
6" lead East at Sta. 1+16.7 on 8" Sewer 0+00	96.6	92.62	4.0	No MH. 6" Y on 8" Y	Y NORTH	Y SOUTH	#6531					11-23-51
					0+47.4	0+36.2	#6530	#6536				11-23-51
					0+68.2	0+56.9	#6529	#6535	Greenway			11-23-51
					0+88.9	0+77.6	#6527	#6534	Trailer			11-23-51
					1+02.0	0+98.1	#6526	#6533	Count			11-23-51
					1+07.8	1+03.9	#6525	#6532				11-23-51
1+08.8	97.4	93.12	4.3	OH. 1+08.8								
6" lead west at Sta. 2+12 on 8" Sewer 0+00	97.0	92.64	4.4	No MH. 6" Y on 8" Y		0+08.0	#6524					11-23-51
					0+15.0	0+26.3	#6516	#6522	Greenway			11-23-51
					0+48.6	+46.6	#6515	#6521				11-23-51
					+72.7	+70.3	#6514	#6520	Trailer			11-23-51
					+96.5	+95.0	#6513	#6519				11-23-51
1+00	97.0	93.14	3.9		1+24.8	1+20.2	#6512	#6518	Count			11-23-51
					1+41.8		#6511	#6517				11-23-51
1+50.0	97.1	93.39	3.7	OH. 1+50.0								
6" lead east at Sta. 2+15 on 8" Sewer 0+00	97.0	92.76	4.2	No MH. 6" Y on 8" Y	0+04.2		#6542					11-23-51
					0+30.1	0+16.0	#6541	#6551	Greenway			11-23-51
					0+53.0	0+39.5	#6540	#6550				11-23-51
					0+59.8		#6544		Trailer			11-23-51
					+64.4		#6543					11-23-51
					+79.9		#6538		Count			11-23-51
1+00					0+87.2		#6539					11-23-51
1+04.0	97.0	93.26	3.7	OH. 1+04.0	1+01.3	1+02.5	#6537					11-23-51

#18 to 27 - trailers - 2368 Palisade - 2-13-52 - Harry Mann - Con Seeger (1) - top (1) - 12 trailer permits
 #856 - 350 5.0 Greenway - 4-10-52 - Harry Mann - #12-77
 #1004 - 350 5.0 Greenway - 4-24-52 - Harry Mann - Trailer - 4-12-77
 #6409 - 2338 Palisade - 9-15-55 - McAlbaird Palmer - Sec 5-29 (dummi) (0+93.3) (0+00 S)
 Rep 2003-00 512 3/513 2338 Palisade - Dutchmans - 4" PK LWINCO