

DOUGLAS AVE.

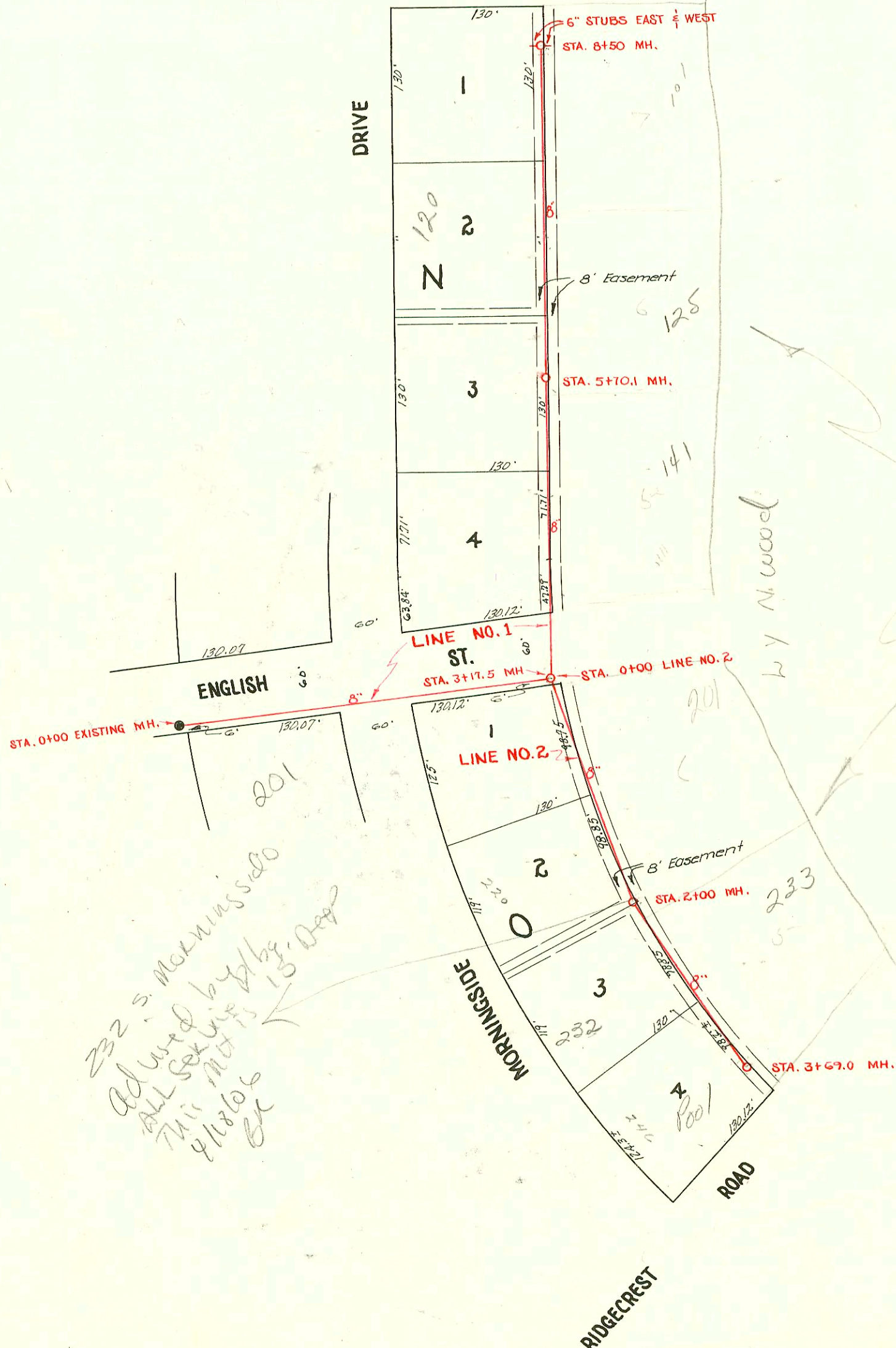

N

Scale 1"=100'

NOTE: Special Fee lateral only (has been assessed for submain) \$2500

332 S. Morningside
 Ad used by
 ALL SEX
 7/11/58
 11/8/58
 BK

Spec. Fee \$25⁰⁰ paid Katherine Ecker on 125 S. Lynnwood Receipt #12597 11-20-58
 Spec. Fee \$25⁰⁰ paid - R.K. Ray - for 233 Lynnwood - Rec. #13894-12-19-58
 Spec. Fee \$25⁰⁰ paid - R.K. Ray - 233 Lynnwood - Rec. #18080 2-26-59
 2000-01853 #4705 - tap 233 S. Lynnwood - R.K. Ray - 2-27-59 24 75⁰⁰ R- 818/00 A Henning - 411SCH40 - Ferro to clay 8' from main - LTWIN CO, 11/22, 1 Ferro to Cast iron
 8869 Tap 2-24-59 3+42

Spec. fee \$25⁰⁰ paid 101 Lynnwood, R.K. Ray 10-20-59 Rec. #31169 (7+58.1)

LAT. 54, D. C. S., S. S. NO. 12
 CITY OF WICHITA, KANSAS
 L.K. WHITE - CITY ENGINEER
 BOOKED MAY 3, 1951, BK M-16
 W.B. CARTER - CONTRACTOR
 PROJ. NO. C21-2

