

N

MT. VERNON ROAD

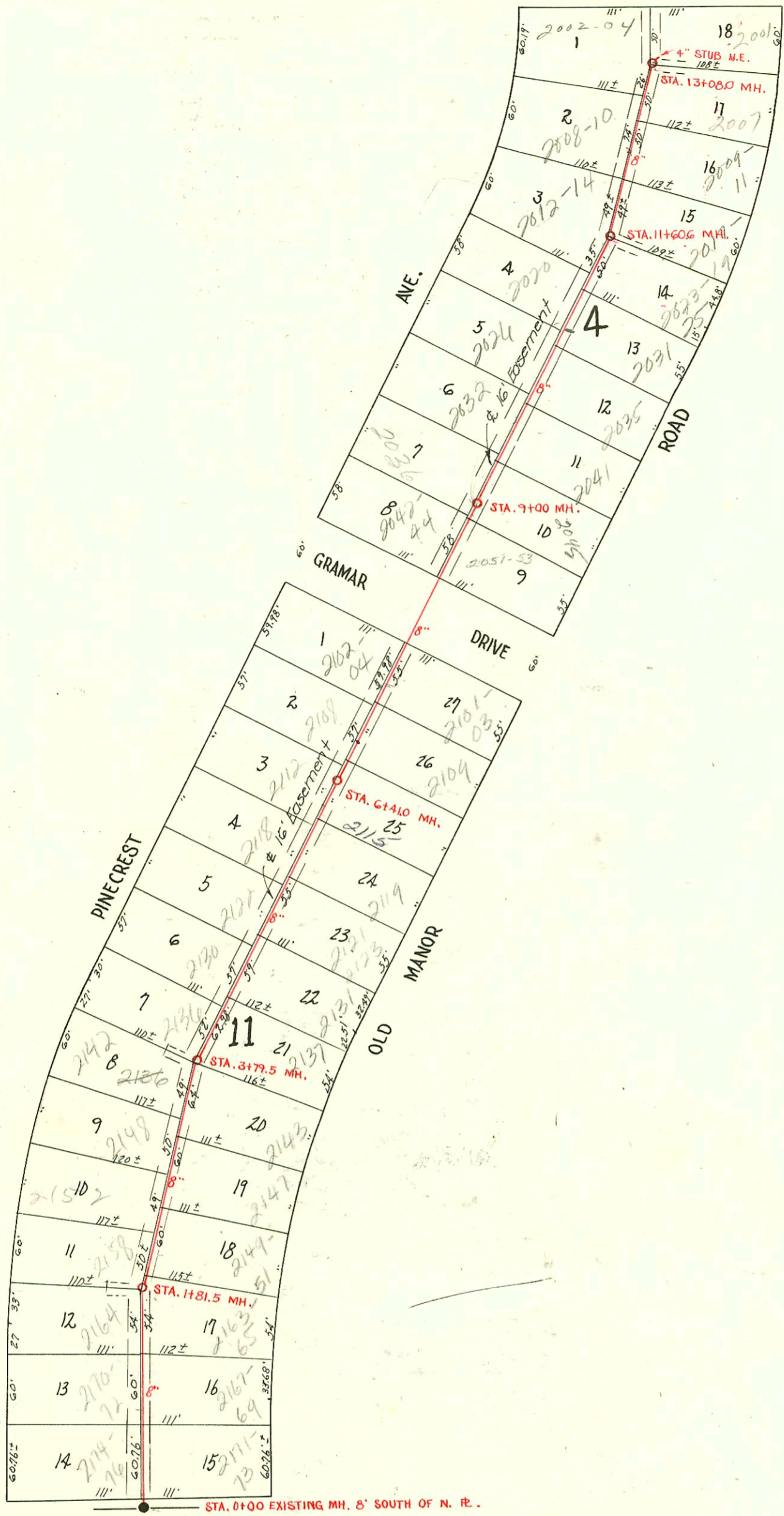

LAT. 8, SUBMAIN I, WAR INDUSTRIES SEWER
 W. B. CARTER CONTRACTOR
 BOOKED MAY 14, 1951, BK. M 17
 PROJ. NO. C 21-3

Scale 1"=100'

KINKAID ST.

ST.

LAT. 59, DIST. D.C.S., S. S. NO. 12

W. B. CARTER - 1951
 PROJECT NO. C21-46
 Bk. No. M-8
 Sept. 6, 1951

SCALE 1"=100'

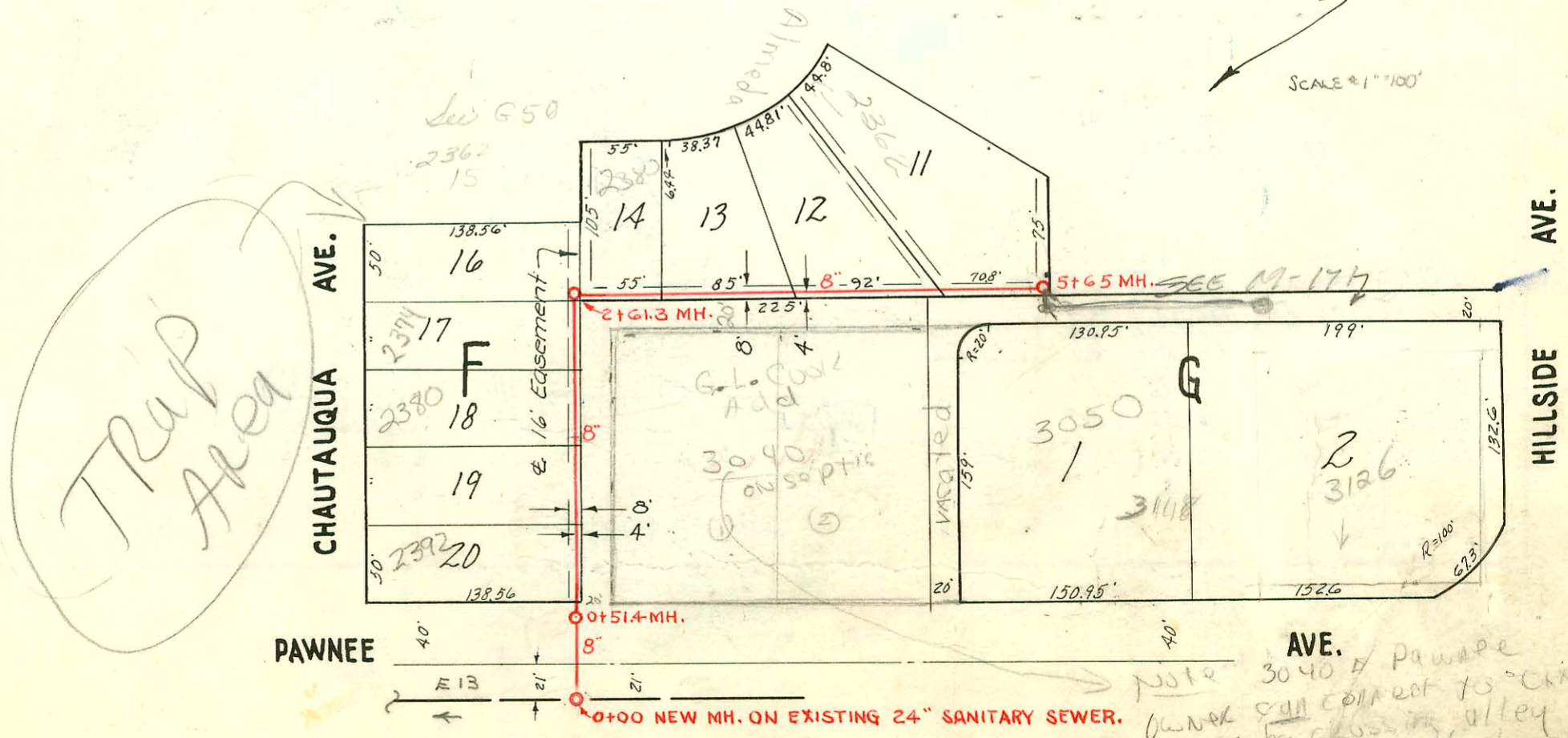

PAWNEE AVE.

AVE.

HILLSIDE AVE.

NOTE: 3040 & Pawnee
 owner shall collect to city
 sewer by crossing alley
 per V. Huang 2/2/2000
 BK

CONSTRUCTION RECORD

SERVICE RECORD

STATION	ELEVATION		Depth	MANHOLE	4-INCH "Y" BRANCHES		No. of Permit		House Number		DATE OF PERMITS	
	Ground	Grade			North West	South East	North West	South East	North West	South East	North West	South East
0+00	129.0	117.00	12.0	Existg M.H.	0+25	0+22	#6350	#6888	2174 S	2173 S	10-31-51	12-19-51
1+00	128.8	117.40	11.4		+82	+79	#6347	#6887	2170 S	2169 S	10-31-51	12-19-51
1+81.5	129.0	117.72	11.3	1+81.5	+94.0	ok 1+40.8	#6348	#6886	2164 S	2163 S	10-31-51	12-19-51
2+00	129.0	117.80	11.2		2+44.9	2+06	#6347	#6885	2157 S	2156 S	10-31-51	12-19-51
3+00	130.0	118.20	11.8		3+29.7	3+29.7	#6346	#6884	2152 S	2147 S	10-31-51	12-19-51
3+79.5	130.9	118.52	12.4	3+79.5	3+96.0	3+93	#6345	#6883	2147 S	2143 S	10-31-51	12-19-51
4+00	131.2	118.60	12.6		4+45.2	4+54.0	#6344	#6882	2142 S	2139 S	10-31-51	12-19-51
5+00	133.7	119.00	14.7		5+02.0	5+14.4	#6343	#6881	2136 S	2131 S	10-31-51	12-19-51
6+00	135.2	119.40	15.8		6+15.0	6+23.9	#6342	#6880	2130 S	2123 S	10-31-51	12-19-51
6+41	135.7	119.56	16.1	6+41	6+72.5	6+78.6	#6341	#6879	2122 S	2119 S	10-31-51	12-19-51
7+00	135.5	119.80	15.7		7+29.0	7+34.9	#6340	#6878	2118 S	2115 S	10-31-51	12-19-51
8+00	135.5	120.20	15.3		8+54.0	8+51.0	#6339	#6877	2112 S	2109 S	10-31-51	12-19-51
9+00	134.4	120.60	13.8	9+00	9+09.6	9+09.6	#6338	#6876	2108 S	2104 S	10-31-51	12-19-51
10+00	132.9	121.00	11.9		10+17.0	10+25.1	#6337	#6875	2102 S	2101 S	10-31-51	12-19-51
11+00	131.7	121.40	10.3		11+20.0	11+20.0	#6336	#6874	2101 S	2051 S	10-31-51	12-19-51
11+60.6	131.5	121.64	9.9	11+60.6	11+73.6	11+73.6	#6335	#6873	2051 S	2045 S	10-31-51	12-19-51
12+00	131.3	121.80	9.5		12+28.7	12+25.7	#6334	#6872	2032 S	2035 S	10-31-51	12-19-51
13+00	131.6	122.20	9.4		13+08.0	13+08.0	#6333	#6871	2026 S	2031 S	10-31-51	12-19-51
13+08.0	131.7	122.23	9.5	13+08.0	(4" Stub N. E.)		#6332	#6870	2030 S	2025 S	10-31-51	12-19-51

2003-01448 - 62103 - 2109 S Old Manor - Roto Rooter - Pipeburst replacement 4" PESPRI7, City Wye repair 37.5' N of MH 6+41 (6+78.5) 4" PVC TWINCO, 1V45, 1V22

2002-03041 "113102 RD Campbell 2051 S Old Manor Dr - City Wye repair (on msmt) 1V45

2002-03076 "113102 2031 Old Manor - Roto Rooter - Pipeburst replacement 4" PESPRI7, 8' S of MH 11+60.8 (10+72.8) 1V22 4" Clay

LAT. 59, D.C.S., S.S. NO. 12

Station	Ground	Grade	Depth	Manhole	Branches	Permit	House	Date
0	98.9	93.43	5.4	West	0+66.0	2001-00391	2392 S	2-22-01
1	97.2	94.11	3.1	0+51.4	1+16.0	#4272	2374 S	2-27-53
2	97.2	94.16	3.0	1+68.2	2+16.4	#4281	2374 S	2-27-53
3	98.0	94.26	3.7	2+61.3	4" Stub N.W.	#1230	2374 S	2-27-53
4	98.2	94.32	3.9		North	#1335	2374 S	2-27-53
5	98.3	94.42	3.8		2+70.6	#1335	2374 S	2-27-53
3	97.4	94.46	3.0		3+26.6	#5846	2380 Alameda	7-20-53
4	98.2	94.56	3.6		4+11.5	#5847	2374 Alameda	7-20-53
5	98.3	94.66	3.7		5+01	#5848	2368 Alameda	7-20-53
	98.9	94.73	4.2	5+65.0	4" Stub S.E.	#222	2362 Alameda	2-26-54

2001-00352 - 3/14/01 - 2112 Spinecrest - Hammes - 4" SCH 40 - Wye with Donut 26' S of MH 6+41 (6+15) 1-1 way co, 1V22, 1H22, Fernco to CI at house

#6867 - Sep - 3040 E. Paunee - 12-19-51 - C.R. Leidy. (See Note on Map side)

#6884 - Sep - 3118 E. Paunee - 9-18-56 - Phipps - 5+21.5?

#13429 - Sep - 3126 E. Paunee - all remaining 10-3-60 (5+6.5) - SIO. Refer to M-171

See also