

EASEMENT # 2538, Made Jan. 2nd 1952 by and between John S. Cannon and Dorothy F. Cannon of the first part and the City of Wichita, of the second part.
 A (16) sewer easement lying (8) on each side of the following described line:
 Beginning (125) West of the SE cor. of the following described tract:
 Beg. at a point (30) E. of the SW. cor. of the S 1/2 of the NW 1/4 of the SW 1/4 of Sec. 36, Twp. 27 S., R. 1, E. of the 6th P.M.; thence east (417.42'); thence north (208.71'); thence west (417.42') to a point (30) east of the WL of the SW 1/4; thence south (208.71') to point of beg. Thence N. (208.71') to a point on the north line and (125) W. of the NE cor. of the above-described tract.

EASEMENT # 2539, Made Jan. 2nd 1952 by and between W.M. Turner and Claire F. Turner of the first part and the City of Wichita of the second part.
 Beg. at a point (117) W. of the SE cor. of the following described tract:
 Beg. (30) feet E. and (208.71) N. of the SW cor. of the NE 1/4 of the SW 1/4 of Sec. 36, Twp. 27 S., R. 1 E. of the 6th P.M.; thence E. (417.42'); thence north (208.71'); thence W. (417.42'); thence south (208.71') to place of beg. Thence N. (40); thence W. (16); thence S. 40'; thence E. (16) to the point of beg.

EASEMENT # 2540, Made Jan. 2nd, 1952 by and between Raymond S. Baldwin and Constance U. Baldwin of the first part and the City of Wichita, of the second part.
 A (16) foot sewer easement lying eight (8) feet on each side of the following described line:
 Beg. (125) W of the SE cor. of the following described tract: Beg. at the NW cor. of the S 1/2 of the SW 1/4 of Sec. 36, Twp. 27 S., R. 1 E. of the 6th P.M.; thence S along the west line of said Sec. 36 for a distance of (198); thence east with an angle of (89° 47' 30") for a distance of four hundred forty (440) feet; thence N. along a line parallel to the W. line of said Section 36 for a distance of (198); thence west to the point of beg. Thence N. to a point one hundred (125) W. of the NE cor. of the above-described tract. Also an easement beg. at a point (125) west of the SE cor. of the above-described tract; thence N. (8); thence W. thirty-eight (38) feet; thence S. (8); thence E. (38) to the point of Beg.

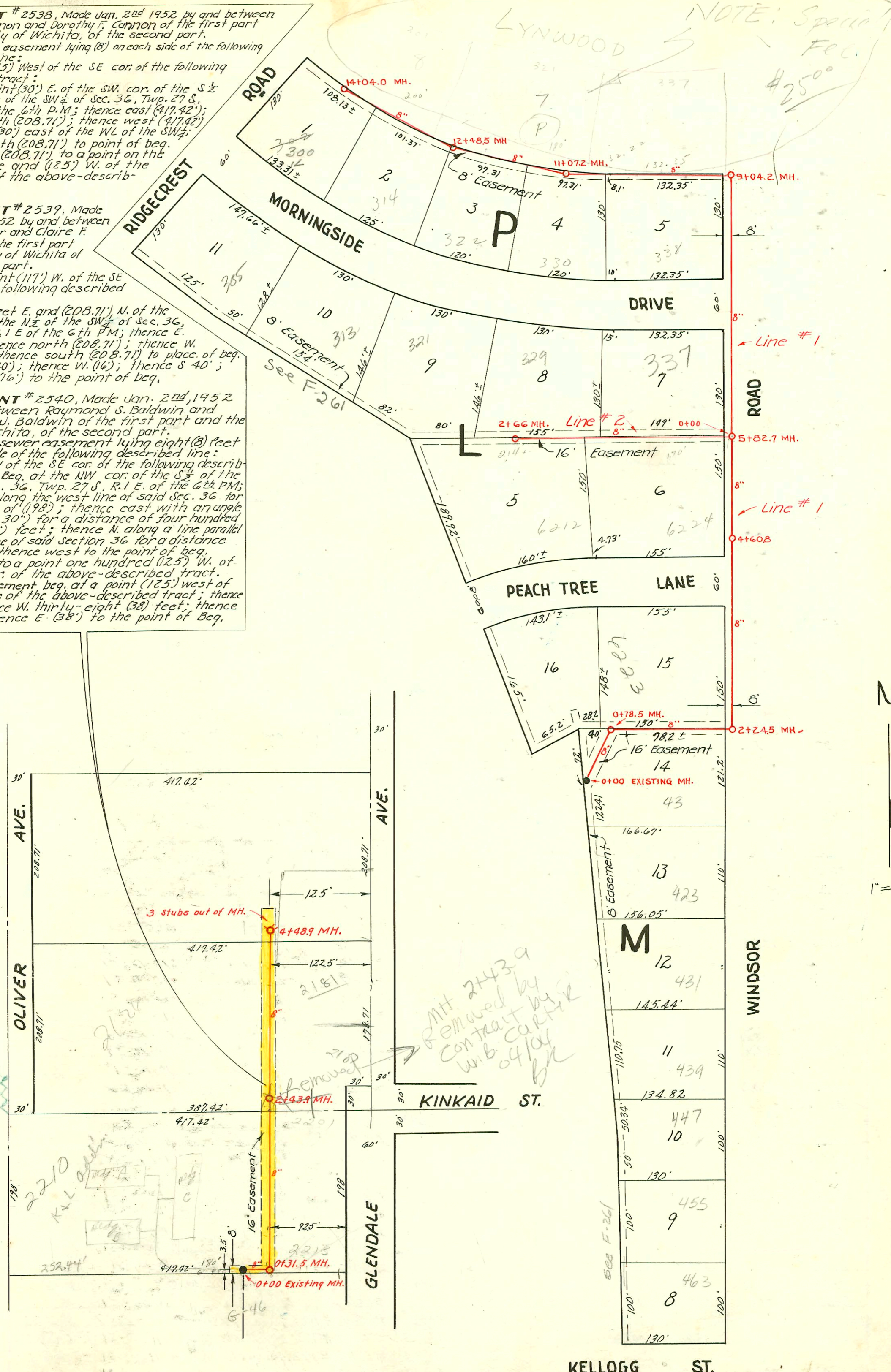

LYNWOOD
 NOTE: Special Fee \$2500

LAT. 11, SUBMAIN 1, W. I. S.
 UTILITIES CONT. INC. - 1952
 BK. # 58 JF., PROJ. # C21-84
 Feb. 19, 1952

LAT. 3, DCS. 2, S.S. #12
 W. B. CARTER - 1951
 PROJ. NO. C21-28
 BK. NO. M-14
 Oct. 1, 1951

CONSTRUCTION RECORD

SERVICE RECORD

STATION	ELEVATION		Depth	MANHOLE	4-INCH "Y" BRANCHES		No. of Permit		House Number		DATE OF PERMITS	
	Ground	Grade			North West	South East	North West	South East	North West	South East	North West	South East
0+00	167.9	159.80	8.1	0+00 Exist'g MH.	0+26.3							
0+78.5	167.9 167.8	159.88 in 160.00 Out	8.0 7.8									
1+00	167.4	160.02	7.4		1+04.0							
2+00	165.7	160.12	5.6									
2+24.8	165.1 164.9	160.15 in 160.30 Out	5.0 4.6	2+24.8	2+87.5		2834		6223 Ranch Hill		3-12-51	
3+00	165.7	160.37	5.4									
4+00	165.5	160.47	5.1									
4+60.8	166.9	160.53	6.4	4+60.8								
5+00	167.6	160.57	7.0									
5+82.7	168.5	160.65	7.8	5+82.7								
6+00	168.5	160.67	7.8									
7+00	169.5	160.77	8.7									
8+00	170.6	160.87	9.7									
9+00	171.4	160.97	10.4									
9+04.2	171.4 171.3	160.98 in 161.10 Out	10.5 10.2	9+04.2	9+81.5	9+78.5	03871	#614	237 Lynwood	3384 Morningside 33024 Morningside	7-27-65	3-28-52
10+00	172.9	161.20	11.7		10+76.5	10+73.5		#3001				7-28-52
11+00	173.8											
11+07.2	173.8	161.30 in 161.40 Out	12.5 12.4	11+07.2	11+75.9	11+72.9	05541	16502 #613	321 Lynwood	32245 Morningside	5-1-66	6-19-86 3-28-52
12+00	175.1	161.50	13.6									
12+48.5	175.3	161.54 in 161.99 Out	13.7 10.3	12+48.5	12+67.5	12+64.5		#6028		314 R. Morningside		10-4-51
13+00	176.3	165.10	11.2		13+74.2	13+71.2	#06009	#5926	301 Lynwood	302306 Morningside	7-14-66	9-27-51
14+00												
14+04.0	177.1	165.30	11.8	14+04.0								
<p>#2</p> <p>0+00 168.2 160.80 7.4 0+00=5+82.7 in Line 1 0+63.4 0+60.4 066769 337 Morningside 6-6-78</p> <p>1+00 169.5 160.90 8.5</p> <p>2+00 170.7 161.00 9.6 2+52.1 2+49.1 #858 6212 R. 1-10-52</p> <p>2+66.0 171.5 161.06 10.4 2+66.0</p>												
<p>LAT. 11, SUB. 1, W. I. S.</p> <p>0+00 134.6 126.69 7.9 0+00 Exist'g MH. Y West Y East</p> <p>0+31.5 135.5 126.75 Out 8.8 126.84 in 8.7 0+31.5 0+41.9 0+38.9 #3533 3013 S. Glendale 12-18-52</p> <p>1+00 135.0 127.00 8.0 0+99.5 1+37.7 #9552 22078 Glendale 12-18-52</p> <p>2+00 134.1 127.20 6.9 2+35.3 2+38.3 #5460 #104 21249 Rain 37048 3-25-52 2-18-52</p> <p>2+43.9 133.7 127.28 6.4 2+43.9 2+89.2 #5538 19519 21245 See below 211250 4-28-52 11-10-57 2-19-52</p> <p>3+00 133.6 127.40 6.2 3+35.2 3+34.9 3+68.0 3+95.3</p> <p>4+00 134.3 127.60 6.7 4+48.9 (3-Stub 2-NE, 1-NW) #6017 #6019 2141 S. Glendale 21572 S. Glendale 7-30-53 7-30-53</p>												
<p>2124 S. Oliver - connection at 168' S. of MH 4+48.9 confirmed by dye test in July of 2004</p>												
<p>Tap 049934 - 2210 S. Oliver Bldg A - 6/16/75 - Dennis Moore (1+80 on Private Line, 6' near)</p> <p>" 049935 - " Bldg B - " (1+25 " " "6")</p> <p>" 049936 - " Bldg C - " (1+45 " " "6")</p> <p>Spec. 98511 #25" Spec. paid - 301 Lynwood Blvd - Dep. Griffin 7-14-66 (13+39.5)</p> <p>Spec. #89369 - 25.00 spec. paid - 321 Lynwood Blvd. Dep. Griffin - 5-1-66</p> <p>Spec. 74976 #25.00 spec. paid - 337 Lynwood Blvd. Vernon Lippold 7-27-65</p> <p>(6-8)</p> <p>- Tap. 463 Windsor - Wichita Pkg - 10-22-54</p> <p>#414 - Tap into front line - 6307 S. Willowbrook - 3-24-54 - Joel Lumban</p>												
<p>#345 - Tap - 337 Morningside - 3-13-52 - Joe Mc Donald (51627)</p> <p>#931 - Tap 6223 Mich Hill - 4-19-52 - H. H. Clarkmore P. Co.</p> <p>#1268 - Tap - 6224 Mich Hill - 5-15-52 - H. H. Clarkmore P. Co.</p> <p>#1512 - Tap - 2224 S. Oliver - 6-3-52 - Frederick Pkg. Co. - 66742 - Seal off - 2-5-68 Al Henning</p> <p>#2082 - Tap - 329 S. Morningside - 7-28-52 - Frederick Pkg. Co. see below</p> <p>#6465 - Tap - 2187 S. Glendale - 9-17-53 - Pymonds Pkg. Co.</p> <p>93-4433 7-3-593 329 S. MORNINGSIDE - N/C for Garage - TAP at 2+61.0 4' sch 40</p>												