

6009 E Lincoln on PRU  
granted 8/11/27-22  
FSM to 6003 E Lincoln  
Plot 22  
11-8-60

M.H. 7+79.4  
17' w. of East C.L.  
of 6009 + 6008

Chas. Z  
Legals  
GW all of these  
addresses  
BX 3/18/93

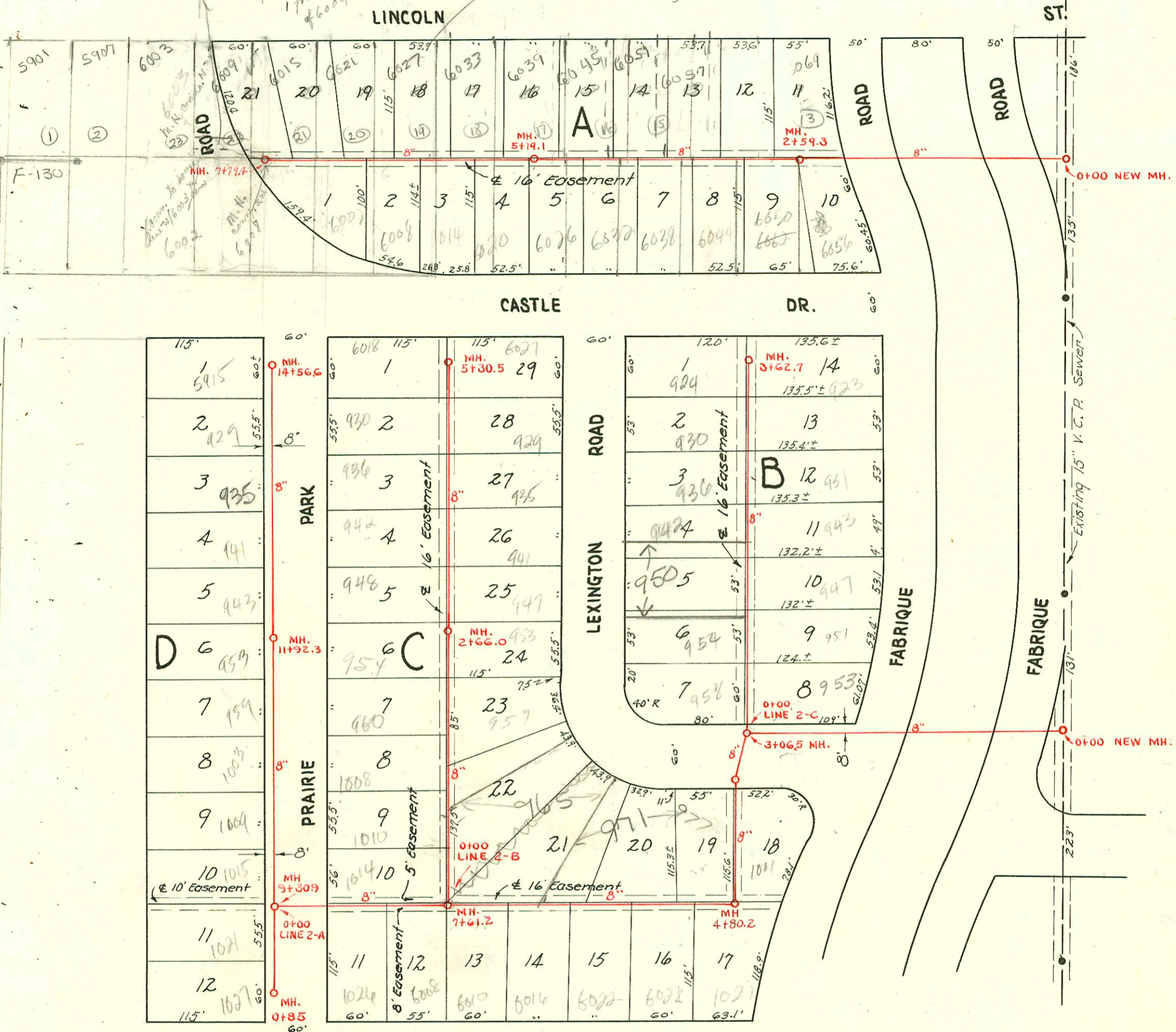

Bayley

2002-02112-8/6/02 - 6022 E Bayley - Wichita Exc - 4" 40 PUC 1-6x4 Saddle, 1022, 1045, CITY WYE REPAIR,  
6x4 Saddle 124' E of MH 7+61.2 (6+37.2)

2002-02887-10/22/02 - 6015 E LINCOLN - Roto Rooter - Pipe Burst Replacement - 4" PE SDR17 - CITY WYE REPAIR  
53.9' W of MH 7+79.4 (7+25.5)

Note: 12-192 address of 6043 = Lincoln  
changed to 6039 = Lincoln

S/O 6003 E Lincoln St SWR 2002-03236 - 11/27/02 - McClung - sealed w/ concrete at EPC of 6009, 2' from MH  
Reconnect 6003 E Lincoln St SWR 2002-03237 - 11/27/02 - McClung - 4" PVC MH TAP (Terry of CMP ok'd tap)  
ITWIN CO, 2445, 2V22

LAT. 4, SUBMAIN 3, W.I. S.  
W. B. CARTER - 1951  
Book JT 58  
PROJ. NO. C21-32  
Oct. 4, 1951

CONSTRUCTION RECORD

SERVICE RECORD

STATION	ELEVATION		Depth	MANHOLE	4-INCH "Y" BRANCHES		No. of Permit		House Number		DATE OF PERMITS		
	Ground	Grade			North West	South East	North West	South East	North West	South East	North West	South East	
Line #1	0+00	141.5	133.85	7.6	0+00 New MH.								
	1+00	140.4	134.33	6.0									
	2+00	140.9	134.81	6.1		2+31.6	2+28.6	#1106	#5907	6069E	917	5-3-52	7-22-53
	2+59.3	141.9	135.10	6.8	2+59.3		+75.0	#1105	#1949	6063E	6062	5-3-52	7-22-52
	3+00	142.7	135.29	7.4		2+98.8		#1105	#1948	6063E	6056	5-3-52	7-22-52
						3+50.8		#1104	#1947	6057E	6050	5-3-52	7-22-52
	4+00	144.5	135.77	8.7		4+05.5	3+75.7	#1103	#1946	6051E	6044	5-3-52	7-22-52
						4+58.0	4+29.7	#1102		6045E	6044	5-3-52	
							4+79.1			6039E	6032	5-3-52	
	5+00	144.0	136.25	7.7		5+12.5		#1101	#1944	6038E	6032	5-3-52	7-22-52
	5+19.1	143.7	136.35	7.4	5+19.1	5+66.3	5+32.1	#1100	#1943	6038E	6026	5-3-52	7-22-52
						6+00	5+86.0	#1099	#1941	6027E	6020	5-3-52	7-22-52
							6+22.4	#1097		6027E	6020	5-3-52	
							6+73.0			6027E	6020	5-3-52	
							6+94.5			6027E	6020	5-3-52	
	7+00	146.2	137.21	9.0		4" PE SDR 17 7+25.5		2002-02887 #1098		6015E R	seen next pg	10-22-02	
	7+79.4	148.1	137.60	10.5	7+79.4	7+68.1		#1096		6009E		5-3-52	OK
Line #2	0+00	139.0	131.08	7.9	0+00 New MH.	Y WEST	Y EAST						
	1+00	137.2	131.38	5.8									
	2+00	137.6	131.68	6.0									
	3+00	142.5	131.98	10.5									
	3+06.5	143.0	132.00 in	11.00	3+06.5								
		142.7	132.02 out	10.6									
	3+52.4	143.3	132.13	11.2	3+52.4								
	4+00	142.8	132.28	10.5			4+12						
	4+80.2	141.0	132.52 in	8.5	4+80.2	Y NORTH	Y SOUTH						
		141.1	134.50 out	7.5			4+98.8						
	5+00	142.2	134.58	7.6		5+01.8		22800 #5908	977	1021-R	Jalbrague	6-26-52	3-28-89
								#1731	Refington	6028E		4-25-52	7-22-53
								#1024		6028E		4-25-52	
	6+00	146.9	134.88	12.0		6+07.2		2002-02112 #1023		6027E R	seen next pg	8-6-02	
						6+63.4	+60.4	#1022		6016E		4-25-52	
	7+00	149.9	135.18	14.7		7+24.4		#1021		6016E		4-25-52	
	7+61.2	150.6	135.38 in	15.2	7+61.2	+83.7		#124		6016E		2-19-52	
			139.36 out	11.2				#123		6016E		2-19-52	
	8+00	150.8	139.46	11.4		8+30.0				1026	Oranville		
	9+00	149.8	139.76	10.0									
	9+30.9	149.2	139.86	9.9	9+30.9	Y WEST							
		149.1	141.85	7.2		9+47.4		#6237		1015	Oranville	10-24-51	
	10+00	150.4	142.06	8.3		10+05.8		#6111		1009	Oranville	10-24-51	
						+63.5		#6110		1003	Oranville	10-12-51	
	11+00	151.5	142.36	9.1		11+18.9		#6109		957	Oranville	10-12-51	
	11+92.3	152.1	142.63	9.5	11+92.3	+73.5				947 B	Oranville	1-10-52	
	12+00	152.3	142.66	9.7		12+25.8		#6986		941	Oranville	10-16-51	
						+83.8		#6133		935	Oranville	10-16-51	
	13+00	152.4	142.96	9.2		4" PVC - see only 13+41.3		2002-00943 #6132		935 R	Oranville	10-16-51	
						+96.1		#6131		927	Oranville	10-16-51	
	14+00	152.2	143.26	9.0		14+47.7		#6988		5715	Castle	1-10-52	
	14+56.6	151.6	143.43	8.1	14+56.6	Y WEST	Y EAST						
Line 2-A	0+00	149.1	140.86	8.2	0+00 = 9+30.9 in Line 2	0+35.0		#7023		1021	Oranville	1-17-52	
	0+85.0	148.1	141.03	7.1	0+85.0	4" Stud West		#7024		1027	Oranville	1-17-52	
Line 2-B	0+00	150.6	139.35	11.2	0+00 = 7+61.2 in Line #2	0+30.5		#6920	2001-02866	1014	Oranville	12-27-51	
						+85.0	4" PVC	#6919	2003-01454	1010	Oranville	12-27-51	3-28-89
	1+00	151.6	139.56	12.0		1+33.3		#6918		1004	Oranville	12-27-51	5-5-52
						+91.5		#6917	11920	960	Oranville	12-27-51	10-29-85
	2+00	152.1	139.76	12.4		2+46.8	4" PVC	#6916	2002-01901	954	Oranville	12-27-51	5-5-52
	2+66.0	152.0	139.89	12.2	2+66.0	+98.5		#1121		954 R	Oranville	11-10-03	5-5-52
	3+00	151.8	139.96	11.8		3+01.5		#1122		947 B	Oranville	5-30-80	5-5-52
						+56.2		#6563		947 B	Oranville	11-23-51	
	4+00	150.3	140.16	10.2		4+14.3		#1123		941	Oranville	11-23-51	5-5-52
						4+11.3		#6565	2003-01454	936	Oranville	11-23-51	5-5-52
						4+71.4	+68.4	#6566	#1979	930	Oranville	11-23-51	7-28-52
	5+00	148.4	140.36	8.0		5+22.0	5+19.0	#6567		6013	Castle	11-23-51	
	5+30.5	147.8	140.42	7.4	5+30.5								
Line 2-C	See Construction for Line 2-C on page 33												

#6987-953 Oranville - Sup - 1-10-52 - Harry Mann  
 #1996-6002 Castle - 7-23-52 - Callison P. Co - Top (MHP)  
 #1977-6008 Castle - 7-23-52 - Callison P. Co - Top (MHP)  
 #1940-6014 Castle - 7-23-52 - Callison P. Co - Top  
 #1945-6038 Castle - 7-23-52 - Callison P. Co - Top  
 #1124 - 2nd - 971 Lexington - 5-5-52 - Callison P. Co.  
 #1732 - 2nd - 1001 Jalbrague - 6-26-52 - Callison P. Co.  
 #2279 - 2nd - 6027 Castle Drive - 8-22-52 - Fredrick P. Co.