

EASEMENT #2508 made June 12th, 1951, by and between Marie Bloomfield and The City of Wichita.
 A sixteen (16) foot permanent sewer easement lying eight (8) feet on each side of the following described center line: Beginning thirty (30) feet north and one hundred sixty-six and eight-tenths (166.8) feet east of the southwest corner of the southeast quarter of the Southwest Quarter of Section 26, Twp. 27, S. R. 1, E. of the 6th P.M.; thence left or north-easterly at an angle of fifty-one (51) degrees for a distance of two hundred and five-tenths (200.5) feet; thence to the right at an angle of forty-five (45) degrees eighteen (18) minutes for a distance of two hundred twenty-one and four-tenths (221.4) feet; thence to the left at an angle of thirteen (13) degrees thirty (30) minutes for a distance of three hundred fifty-seven and six-tenths (357.6) feet; thence to the left at an angle of seventy-three (73) degrees for a distance of one hundred eighty-three and seven-tenths (183.7) feet; thence to the right at an angle of twenty-two (22) degrees sixteen (16) minutes for a distance of two hundred and five-tenths (200.5) feet.

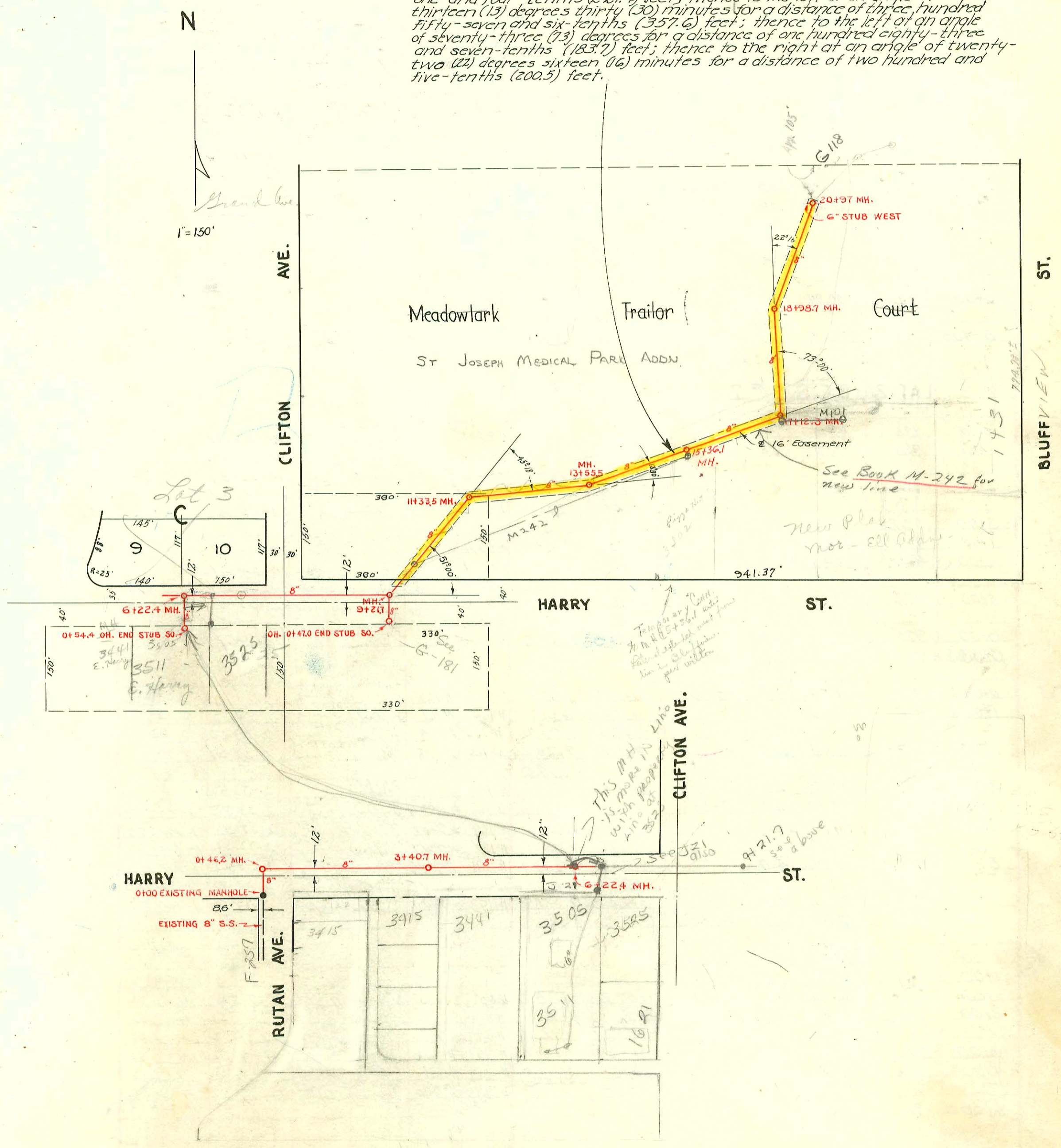

LAT. 10, SUBMAIN W. S.S.#12
 STA. 0+00 TO STA. 9+21.7
 W. B. CARTER - 1951
 PROJ. NO. C21-30
 Book JH.45
 Oct. 6, 1951

LAT. 11, SUBMAIN W, S.S.#12
 STA. 9+21.7 TO STA. 20+97
 W. B. CARTER - 1951
 PROJ. NO. C21-43
 Book JH.45
 Oct. 6, 1951

CONSTRUCTION RECORD

SERVICE RECORD

STATION	ELEVATION		Depth	MANHOLE	4-INCH "Y" BRANCHES		No. of Permit		House Number		DATE OF PERMITS	
	Ground	Grade			North West	South East	North West	South East	North West	South East	North West	South East
See drawing for Line Z-C on page 32												
0+00	143.3	132.26	11.0	0+00=3+06.5 in Line 2	0+22.7	0+19.7	#6426	#7466	960 Lexington	953 Fabrique	9-19-53	1-29-54
1+00	143.2	132.46	10.7	see below	+87.2 1+39.5	+84.2 1+36.5	#2002-48 #4884	#21600 #6636	950 Fabrique	940 B Fabrique	8-29-53	9-30-53 10-6-53
2+00	142.4	132.66	9.7		+92.0 2+47	+89.0 2+44.0	#5218 #6232	#933460 #6045	933 Lexington	931 R Fabrique	5-15-53	8-20-53 8-24-53
3+00	141.6	132.86	8.7		+96.2 3+50.5	+93.2 3+47.5	#4467 #2813	#200121 #7256	924 Fabrique	927 Fabrique	3-26-53	10-9-52 12-31-53
3+62.7	140.5	132.99	7.5	3+62.7								
LAT. 10, SUB. W, S.S. #12												
0+00	121.1	114.59	6.5	0+00 Exist. MH								
0+46.2	123.5	114.75 in 116.75 out	8.8 6.8	0+46.2								
1+00	123.6	116.89	6.7									
2+00	124.3	117.19	7.1									
3+00	125.0	117.49	7.5									
3+40.7	125.4	117.64	7.8	3+40.7	Y NORTH	Y SOUTH						
4+00	125.8	117.79	8.0									
5+00	126.6	118.09	8.6									
6+00	127.4	118.39	9.0									
6+22.4	127.9	118.54 in 121.54 out	9.4 6.4	6+22.4								
7+00	128.5	121.69 in 119.00 out	11.8 6.8									
8+00	130.1	121.99 in 119.58 out	8.1 8.9									
9+00	132.2	122.29 in 122.34 in	9.9 10.6									
9+21.7	133.0	123.39 out	9.6	9+21.7	Y WEST	Y EAST						
0+00	127.9	119.00 in 121.54 out	6.4 7.0	0+00=6+22.4	0+49.7	0+46.7	#5900	3511 E. Harry	3525 E. Harry	3525 E. Harry	8-13-73	9-27-51
0+54.4	128.6	121.64 in 121.30 out	7.0	OH. 0+54.4	0+53.3							
0+00	133.0	125.39	7.6	0+00=9+21.7	0+47.4	0+44.4						
0+47.0	132.8	125.49	7.3	OH. 0+47.0								
LAT. 11, SUB. W, S.S. #12												
9+21.7		123.39										
10+00	130.6	123.52	7.1									
11+00	129.4	123.72	5.7									
11+33.5	128.9	123.79	5.1	11+33.5								
12+00	130.6	123.92	6.7									
13+00	129.2	124.12	5.1									
13+55.5	130.3	124.24	6.1	13+55.5	Y NORTH							
14+00	130.2	124.32	5.9		14+46.6							
15+00	129.0	124.52	5.5									
15+36.1	130.4	124.62	5.8	15+36.1								
16+00	132.1	124.72	7.4									
17+00	132.6	124.92	7.4									
17+12.3	131.5	124.92 in 125.04 out	6.6 6.5	17+12.3	Y WEST	Y EAST	#6077	Murdock Trailer Park				10-10-51
18+00	132.0	125.22	6.8									
18+98.7	133.7	125.42	8.3	18+98.7								
19+00												
					19+88.2		#6078	Murdock Trailer Park				10-10-51
20+00	133.4	125.62	7.8				#6079	Murdock Trailer Park				10-10-51
20+97.0	132.8	125.82	7.0	20+97.0	6" Stub in West M.H.		#6080	Murdock Trailer Park				10-10-51

Line # Z-C
at 4, W.S., #3

Note: 115' 3" lowered
at 4, W.S., #3

Stub South
covered
grades

Stub South

2002-02401-829102-950 S Lexington - City Wye repair 4" Precco 139.7' N of MH 0+00 (1+37.7) 4" PVC - 1 twin CG, 1V45, shallow

94-6717-7 5-6-94 3525 E. Harry (4" clay tile line s/o 22' E of WLC and 43' S of NPL)
94-15688-7 9/29/94 3525 E. Harry (Fidelity Savings) - David Lies Plog (4" sch 40 ABS tied back to exist line)

#6076 - Murdock Trailer Park - Section 1 - 10-10-51 - Brooke O'Leary Co. - Section 1 (Plan 5)
#6081 to #6087 - Murdock Trailer Park - 10-10-51 - Brooke O'Leary Co. - Section 6 (Plan 12)
#5718 - Littering wife - Trailer - 1431 Bluffview - 7-6-53 - Brooke O'Leary Co.
#5957 - Brooke O'Leary - Trailer - 1431 Bluffview - 7-28-53
#5958 - Brooke O'Leary - Trailer - 1431 Bluffview - 7-28-53
#17815 - 3505 E. Harry - Al. H. Hennings - S/O 2-12-87 - Sealed off from Main 65' Wye E of R.P. line and 130' S of sidewalk
18893 - 3505 E. Harry - repair - (M-K Plog) Michael Khenry - 18-19-87 - (Tied into existing 6" clay tile in rear of lot - 189' S of M.H. in Harry's yard and 17' x 8' 1/2')