

SUB-LAT. I, LAT. 55, D.C.S., S.S.# 12
 W. B. CARTER ~ CONT.
 PROJ. NO. C21-61
 Book No. M-15, Nov. 29, 1951

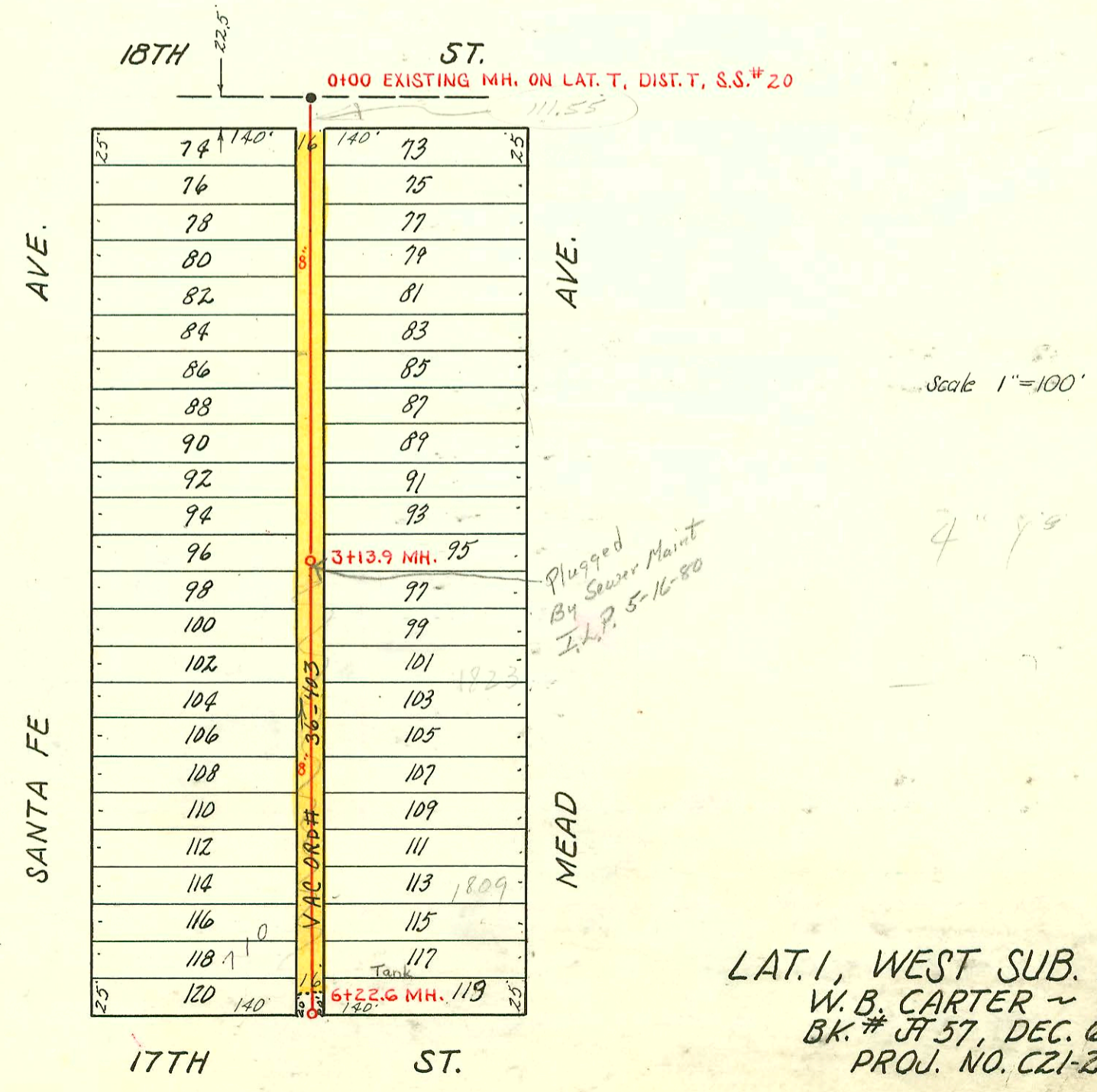

LAT. I, WEST SUB. D, S.S.# 1
 W. B. CARTER ~ CONT.
 BK.# JT 57, DEC. 6, 1951
 PROJ. NO. C21-20

CONSTRUCTION RECORD

SERVICE RECORD

STATION	ELEVATION		Depth	MANHOLE	4-INCH "Y" BRANCHES		No. of Permit		House Number		DATE OF PERMITS	
	Ground	Grade			North West	South East	North West	South East	North West	South East	North West	South East
0+00	147.2	136.60	10.6	0+00								
1+00	148.4	136.70	11.7									
1+67	147.7	136.87	10.9	1+67								
2+00	148.4	136.90	11.5									
3+00	148.6	137.00	11.6									
3+42	147.6	137.04	10.5	3+42								
4+00	148.0	137.20	10.8									
5+00	146.3	137.30	9.0									
6+00	146.6	137.50	9.2	6+00								
0+00	147.7	137.14	10.6	0+00=3+42 in Line #1	Y West	Y East						
1+00	146.4	137.24	9.2									
1+72	144.2	137.31	6.9	1+72								
0+00	150.3	136.64	13.7	0+00	Y North	Y South						
1+00	145.4	136.74	8.7									
2+00	144.6	136.84	7.8									
3+00	144.5	136.94	7.6									
3+30	144.7	136.97	7.7									
0+00	118.3	111.53	6.8	0+00 Exist'g MH.	Y West	Y East						
1+00	118.1	111.63	6.4									
2+00	118.5	111.73	6.8									
3+00	118.6	111.83	6.8									
3+13.9	118.7	111.84	6.9	3+13.9								
4+00	120.5	111.93	8.6									
5+00	122.8	111.03	11.8									
6+00	122.6	112.13	10.5									
6+22.6	122.2	112.15	9.7	6+22.6								

Line #1

Line #1-A

Line #2

LAT. 1, WEST SUD. D, S.S. #1

#43 - Dup - 1532-38 S. Batten - 2-14-52 - Richard LaFoy, Jr. #6959 - Dup - 1517-19-21-23 S. Batten - Richard LaFoy, Jr.
 #47 - Dup - 1416-22 S. Blackley - 2-14-52 - Richard LaFoy, Jr. #6962 - Dup - 5150-52-54-56 E. Harry - 1-5-52
 #48 - Dup - 5131-25 E. Boston - 2-14-52 - Richard LaFoy, Jr. #6842 - Dup - 5110-16 E. Harry - 12-17-51 - Richard LaFoy, Jr.
 #44 - Dup - 1524-30 S. Batten - 2-14-52 - Richard LaFoy, Jr. #26584 - 11-21-90 - 5126-28-30-32 E. Harry - New Conn.
 #45 - Dup - 1516-20 S. Batten - 2-14-52 - Richard LaFoy, Jr. (MATH 3142)
 #46 - Dup - 1508-14 S. Batten - 2-14-52 - Richard LaFoy, Jr.
 #50 - Dup - 1404-10 S. Blackley - 2-14-52 - Richard LaFoy, Jr.
 #49 - Dup - 5117-23 E. Boston - 2-14-52 - Richard LaFoy, Jr.