

WOODLAWN BLVD.

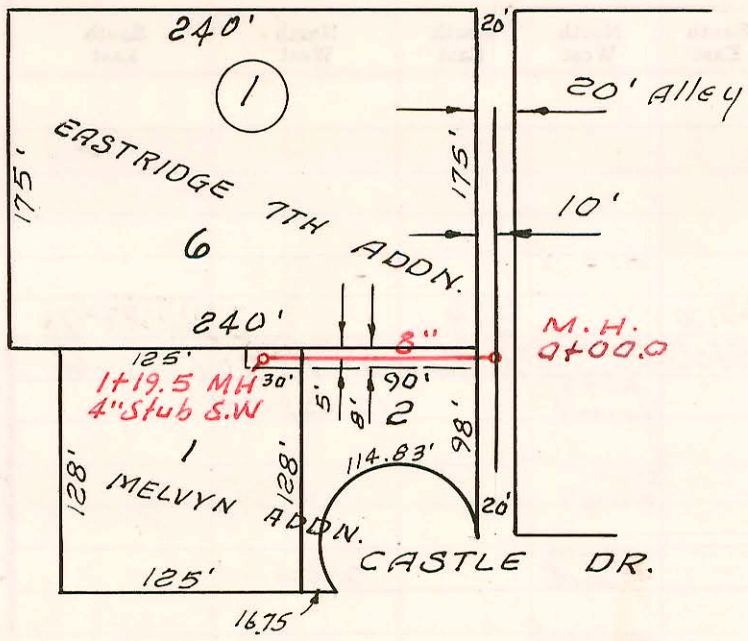

MELVYN ADDN. SAN. SEWER
 W. B. CARTER CONST. CO. INC.
 PRIVATE CONTRACT, BK I.H. 5
 5-20-68

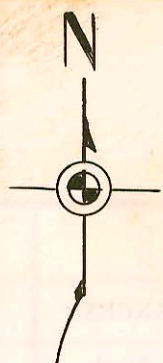

12TH. ST.

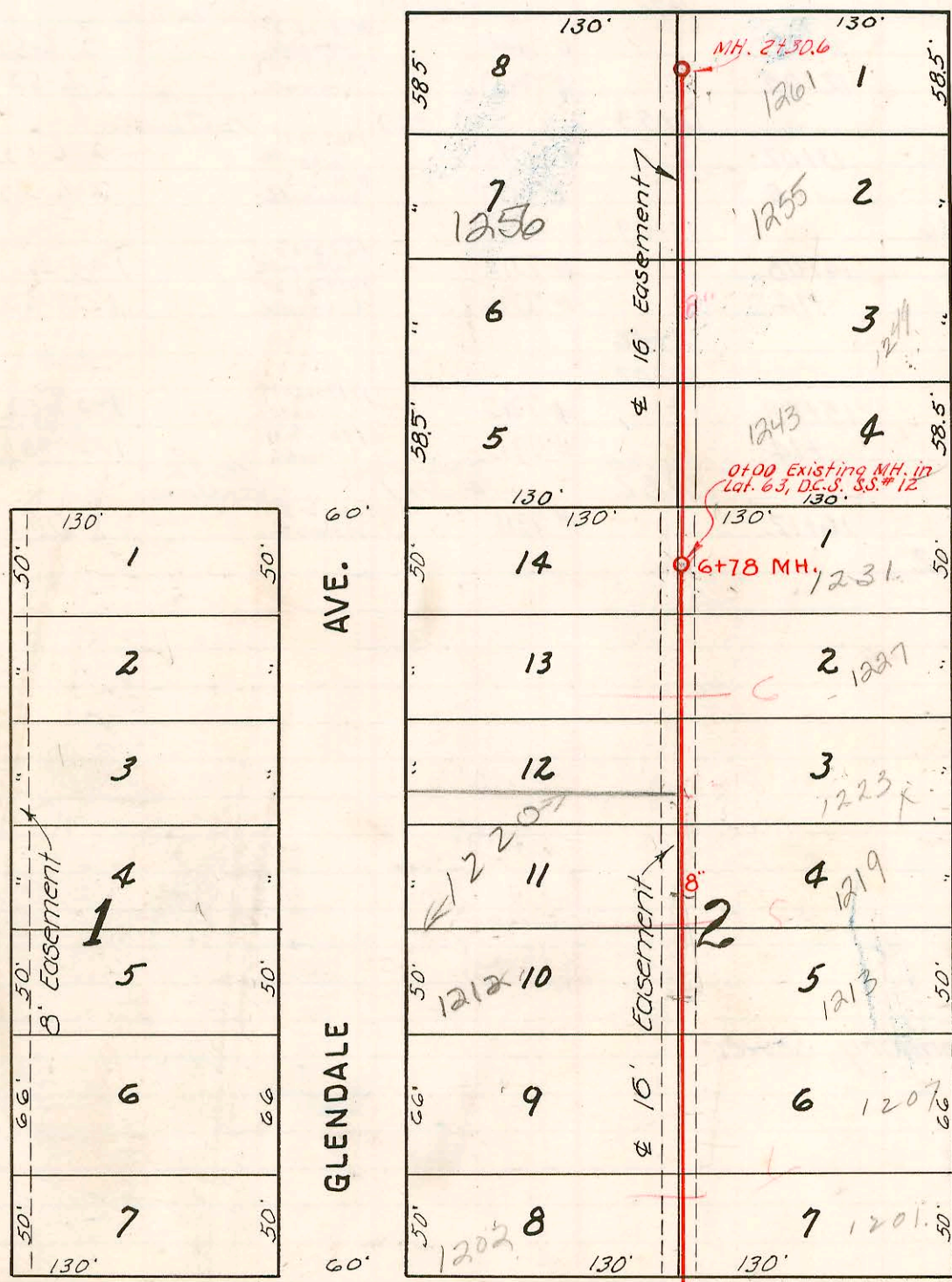

LAT. 63, D.C.S., S.S. 12
 W. B. CARTER
 BK. J. 67, PROJ. NO. C22-68
 Oct. 24, 1952



Scale 1"=80'

NOTE: All area west of Glendale is in benefit district of Lat 58, D.C.S., S.S. #12. But is served from Lat. 29, D.C.S., S.S. #6. Book #95, Book #6.

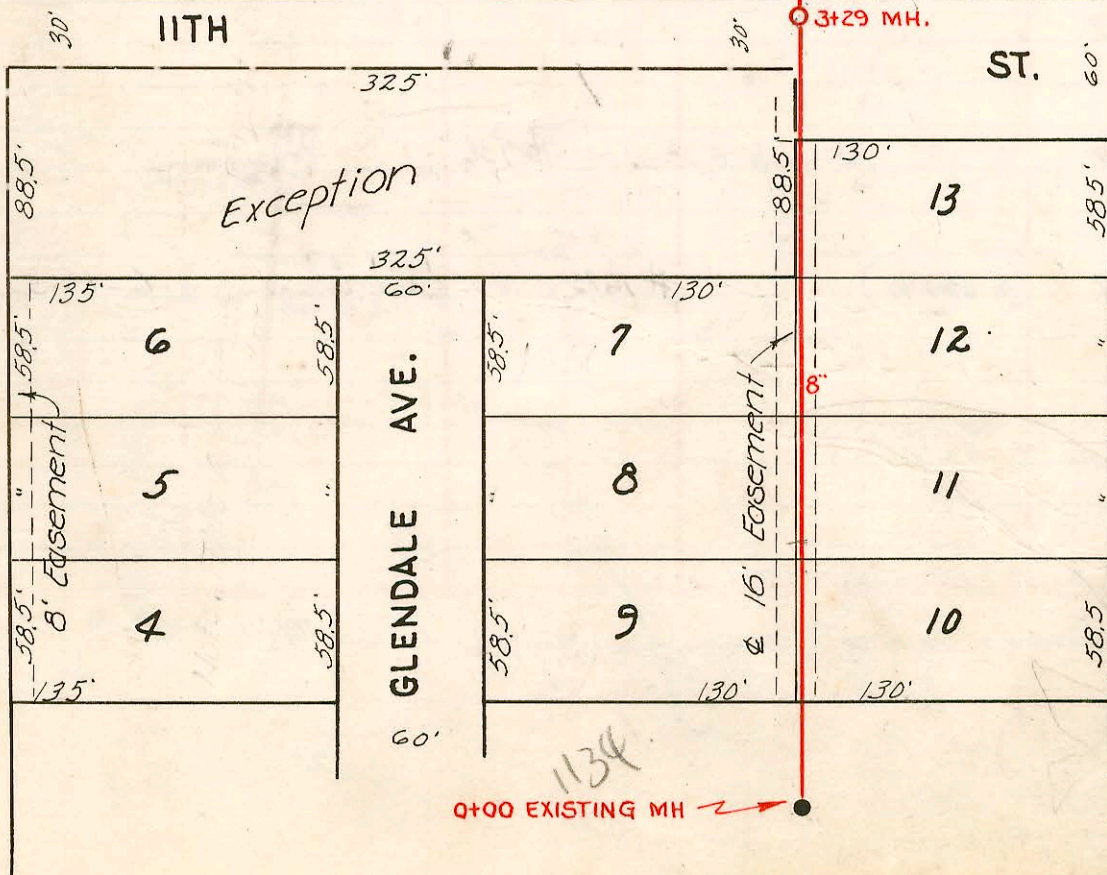

LAT. 58, D.C.S., S.S. #12
 W. B. CARTER - CONT.
 PROJ. NO. C21-45
 BK. M-5, NOV. 29, 1951

MELVYN ADDN.
SAN. SEWER

CONSTRUCTION RECORD

SERVICE RECORD

STATION	ELEVATION		Depth	MANHOLE	4-INCH "Y" BRANCHES		No. of Permit		House Number		DATE OF PERMITS	
	Ground	Grade			North West	South East	North West	South East	North West	South East	North West	South East
0+00	155.3	144.46	10.8	0+00								
1+00	155.5	144.86	10.6			0+50 ^e						
	155.1	144.94	10.2	1+19 ^s	4" Sub SW.		C8459		936 S. Woodlawn		5-27-68	
2002-02462-919102-1212N Glendale- Overnight SWS- 4"40 PVC, 2HP2 (existing 8x4 PVC Saddle) 142' N of MH 3+29(4+7)												
LAT. 63, D.C.S. #12												
0+0	197.6	187.96	9.6	0+0 Existing MH.	Y West	Y East						
1+0	198.9	188.06	10.8		0+51.5	0+48.5	#4911	#3028	1244	1213 N. Harding	4-20-52	12-27-51
2+0	200.3	188.16	12.1		1+11.2	1+08.2	#1910	#3141	1280	1207 N. Harding	4-20-52	11-7-52
	200.6	188.19	12.4	2+30.6	4+68.1	4+65.1	#5675	#5783	1256 N. R. Glendale	6-29-53	7-11-53	
LAT. 58, D.C.S. #12												
0+00	194.3	186.16	8.1	0+00 Exist'g MH.	Y West	Y East						
1+00	194.3	186.28	8.1		0+59	0+56						
2+00	194.8	186.38	8.5		1+19	1+16						
3+00	195.3	186.48	8.8		+77	+74						
3+29	195.9	187.51	8.4	3+29								
4+00	196.7	187.58	9.1		3+55.5	3+52.5	#3250	#7140	1207 N. Harding	11-19-52	12-2-53	
5+00	197.4	187.68	9.7		4+04	4+01	#7140	#215	1208 N. Harding	1-26-52	2-26-52	
6+00	197.33	187.78	9.5		4+71	+68	#1953	#7140	1207 N. Harding	5-19-52	8-7-52	
6+78	196.3	187.86	8.4	6+78	5+22	5+19	#1953	#214	1220 N. Harding	6-9-52	2-26-52	
					+71	+68	#1953	#375	1228 N. Harding	4-7-52	11-7-52	
					6+22.5	6+19.5	#375	#3141	1228 N. Harding	4-7-52	11-7-52	
					+70.5	+67.5	#571	#2096	1231 N. Harding	3-26-52	8-8-52	

5197- Jan - 1249 N. Harding - Nickell & Henstony 9-9-57
 # 1168 - 1255 N. Harding - 6-25-54 (1+51.2)
 R- * 2000-02462-1220 N GLENDALE - Reddi Rootr - 4" SCH40, 156' S of MH 6+78 (5+22) Tied to within 3' of Main-2-WAL CO, 1V22