44A

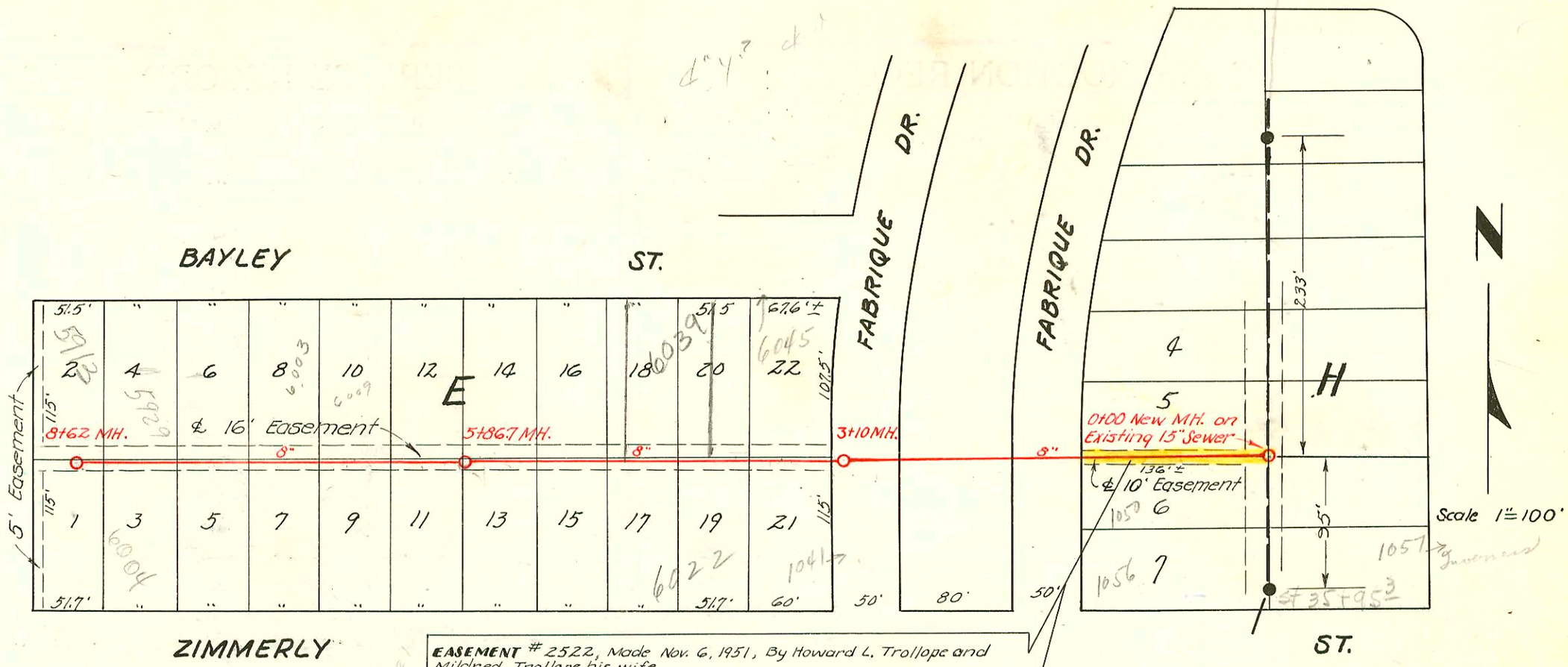

EASEMENT # 2522, Made Nov. 6, 1951, By Howard L. Trollope and Mildred Trollope his wife.
The south five (5) feet of lot 5 and the north five (5) feet of Lot 6, all in Block H, Replat of Trollope-Fallon Addition to the City of Wichita, Sedgwick County, Kansas.

LAT. 5, SUBMAIN 3, W. I. S.
W. B. CARTER – DEC. 1951
BK. M-25, PROJ. #C21-59

EASEMENT # 2537, Made Nov. 17th 1951 by and between U. W. Stanley and Ruby E. Stanley of the first Part and the City of Wichita, of the second part.
The east twelve (12) feet of the west thirty-four (34) feet of Lot 15, Elmwood Addition, to the City of Wichita, Sedgwick County Kansas.

EASEMENT # 2532, Made Oct. 17, 1951 by and between Blanche C. Comstock of the first Part and the City of Wichita of the second part.
Across the rear (8) feet of lots No. 19 and 20, Elmwood Addition.
EASEMENT # 2534, Made Oct. 1st, 1951 by and between Edmond C. Fiedler of the first Part and The City of Wichita, of the second part.
A sixteen (16) foot easement across lot # 21, Elmwood Addition described as follows beginning 192 feet west of the N.E corner of lot # 21 thence South Easterly parallel with the east line for 110 feet thence South Westerly sixteen feet thence North Westerly 110 feet thence North Easterly to point of beginning.
EASEMENT # 2536, Made Nov. 23, 1951. From Dale Y. Reed
Beginning at the westerly corner of Lot 22 Elmwood Addition; thence northeasterly fifteen (15) feet; thence Southeasterly parallel with westerly Right-of-way of Geo. Washington Boulevard to the south line of said lot; thence west to the place of beginning.
EASEMENT # 2533, Made Nov. 23, 1951, by and between Thomas C. Hagan, M.D. of the first part and the City of Wichita, of the second part.
An eight (8) foot easement along lot No. 23, Elmwood Addition described as follows, beginning at the NE corner of lot No. 23 at Elmwood Street and extending back 220 feet to the SE corner of lot No. 23.

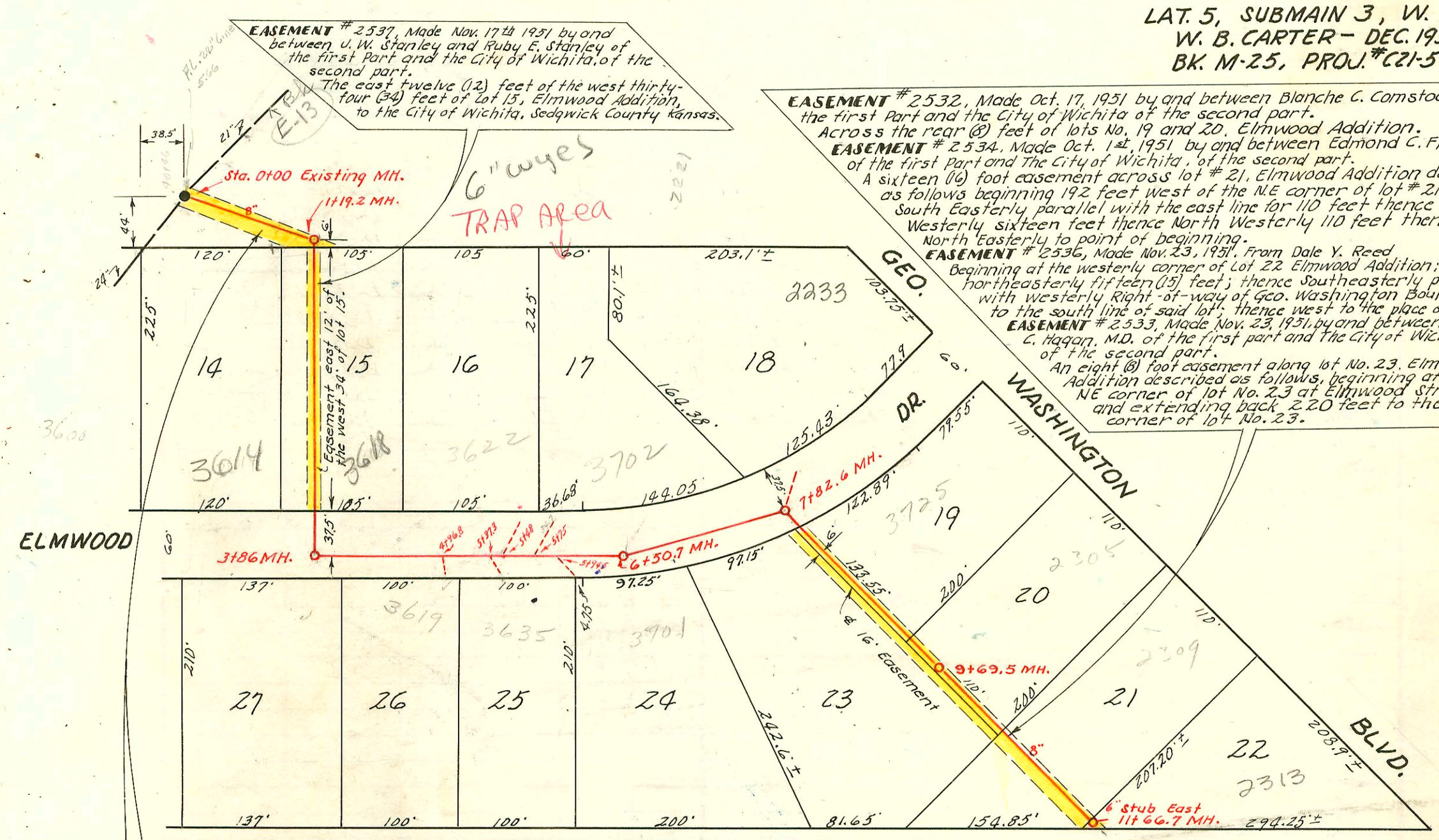

EASEMENT # 2535, Made Dec. 7th, 1951 by and between Harry K. Bartlett of the first Part and The City of Wichita second part.
A Sixteen (16) foot permanent right-of-way, eight (8) feet lying on each side of the following described center line: Beginning at a point one hundred forty-six (146) feet east of the southwest corner of the following described tract (beginning three hundred seventy (370) feet south of the north line of the South Half (1/2) of the Southwest Quarter (1/4) of Section 35, Township 27, Range 1 East, 6th P.M. and the west line of George Washington Boulevard; thence southeast to a point four hundred ninety-five (495) feet south of the north line of the South Half (1/2) of the Southwest Quarter (1/4) of Section 35; thence west six hundred twent-two (622) feet; thence north one hundred twenty-five (125); thence east to a point of beginning); thence north-Westerly to a point one hundred seven and five tenths (107.5) feet west and forty-four (44) feet north of place of beginning. Same being over present Dry Creek Sanitary Sewer.

1"=100

LAT. 57, D.C.S., S.S. # 12
W. B. CARTER ~ FEB. 1952
BK. # 59 JT, PROJ. # C21-40

(6" Wyes Must be traped with 6" traps
E.M.)

SWR 2003-02803 10/29/03 3614 E Elmwood - Wichita KS Reconnect
(ORIS. Conn. was to 24" Main (E 13). Problem occured when 24" Main INSITUFORM Lined. - ORIS. Conn to be S/O by INSITUFORM INC) — Reroute + replace Lower 100' - 1 fence
1 H45, 1 H22, 1 TWIN CO, New trap, 4" Predco 16.4' SE of MH 0+00 (0+16.4) by city

Checked with Calvin F. with Sewer Maint on 10/25/95 and he confirmed This Line S/B Trapped
BK
10/25/95.

Form 41-(54) 3-51

CONSTRUCTION RECORD / SERVICE RECORD

STATION	ELEVATION Ground	ELEVATION Grade	Depth	MANHOLE	4-INCH "Y" BRANCHES North ~~West~~	4-INCH "Y" BRANCHES South ~~East~~	No. of Permit North West	No. of Permit South East	House Number North West	House Number South East	DATE OF PERMITS North West	DATE OF PERMITS South East
0+00	137.9	128.42	9.5	0+00								
1+00	134.9	128.52	6.4									
2+00	135.0	128.62	6.4									
3+00	136.2	128.72	7.5									
3+10	136.2 137.0	128.73 in 130.73 out	8.2 6.2	3+10	3+44.2 +99.2	3+47.2	#195		6045 E. Bayley		2-23-54	
4+00	140.9	130.82	10.1			4+02.2						
					4+51.4	+54.4		#2127		6022 E. Gunnerly		8-11-52
5+00	145.0	130.92	14.1		5+00.4	5+03.4	#5608	#1663	6027 E. Bayley	6016 E. Gunnerly		6-16-52
5+86.7	147.6	131.01 in 135.01 out	16.6 12.6	5+86.7	+51.3	+54.3	4977		6015 E. Bayley		4-28-53	
6+00	147.9	135.02	12.9		6+02.2	6+05.2	C-16818	#1663	6009 E. Bayley	6012 E. Gunnerly	3-14-80	6-16-52
					+45.6	+48.6	#4433				3-13-53	
					+90.9	+93.9		#2939		6008 E. Gunnerly		10-22-52
7+00	145.2	135.12	10.1		~~7+44.8~~	7+47.8	6790		5929 Bayley		10-14-82	
					~~+95.8~~	+98.8	#6789	#6699 #3280	5929 E. Bayley	5926 E. Gunnerly	10-14-82 2-3-53	10-6-82 11-19-52
8+00	143.6	135.22	8.4		8+47.3	8+50.3	5606 #4432	#6680 3705	5913 E. Bayley	5914 E. Gunnerly	3-13-53	10-5-82 1-7-53
8+62	143.2	135.29	7.9	8+62								
LAT. 57, D.C.S., S.S. #12					Y West							
0+00	116.0	107.66	8.3	0+00 Existing MH.				2003 02803		3604 Elmwood	New Tap see bottom of next page	102903
1+00	118.0	107.86	10.1									
1+19.2	118.8	107.90	10.9	1+19.2								
2+00	118.6	108.06	10.5		2+31.9	Y South						
3+00	117.6	108.26	9.3									
3+86.0	116.1	108.45	7.7	3+86.0								
4+00	116.6	108.46	8.1			4+96.8 stub 14.5' of 6"		#53		3619 Elmwood		2-14-52
5+00	118.4	108.66	9.7			5+37.3 stub 16.5' of 6" 22.0' W. to 10" Elm 28.4' E. to 10" Elm						
					Y North							
					Connected Stub 5+48 30.5' of 6"		95-19132-7 #7399		3622 E. Elmwood		11-16-95 2-5-52	
					Stub 3+75 34.7' of 6" 65° S.E. to Ctr. MH. 28.3' W. to 8" Pine		#17481		3702 Elmwood		8-6-63	
						Stub 5+94.5 15° of 6" 27.0' W. to 10" Elm 22.3' E. to 9" Elm	12014		3701 Elmwood		12-1-59	
6+00	119.3	108.86	10.4		7+82.6		2000-01845 19794				4" SCH40 CO IWYE for 2nd Kickout 8-16-00	
6+50.7	119.3	108.98	10.3	6+50.7	6+50.7 Stub N.E. 33' of 6" 132' W. to 12" Elm 38' E. NE. to 16" Hackberry.		#3286		2233 Hess. Mark. Blvd.		11-19-57	
7+00	119.8	109.06	10.7									
7+82.6	119.1	109.24 out 113.18 in	9.9 5.9	7+82.6	Y West	Y East						
8+00	119.1	113.26	5.8			8+22.8		#4316		3725 Elmwood		5-5-55
					8+68.5		#3316		3719 Elmwood		11-22-52	
9+00	123.8	113.46	10.3			9+54.0		#7001		2305 Geo Wash.		11-17-53
9+69.5	125.6	113.61 out 115.61 in	12.0 10.0	9+69.5								
10+00	125.8	115.66	10.1		10+64.5	10+61.5						
11+00	126.2	115.86	10.3			4" SCH40 (6" Stub E.)		21105 #477		2313 Geo Wash.	See Below	7-19-88 3-20-52
11+66.7	125.9	116.01	9.9	11+66.7								

2001-01280- 5/23/01- 2313 S GeoWash Blvd- Harp Plbg- 4" SCH40- Soil Pipe Ext- 1- NoHub to CI @ house - 1 Fernco to clay, 1 TWINCO

6700 - 6004 Gunnerly - 10-6-82 - Mike Bratcher - 22' W of E PL

95-18432-7 11-4-95 #51 - Inf - 2309 George Washington Blvd. - 2-14-52 - J. Douglas Lansdown (~~11+11~~) TAP 11+31.7 (Repl 8' of pipe between house & main with 4" SCH40)

#3112 - Inf - 1041 Fabrique - 11-4-52 - Howard Self -

#4579 - Inf - 6003 E. Bayley - 3-24-53 - Frederick Plbg Co

95-8867 - #5851 - Inf 6039 E. Bayley - 7-21-53 - Frederick Plbg Co - TAP 4+40 by City 4" SCH40 6-7-95

10410 Tap 3635 Elmwood Bd Lewis 6-9-59 (5+28.7)

13719 Tap 3618 Elmwood Mr. Reynolds 1-4-61 (2+13.2)