

MT. VERNON ROAD

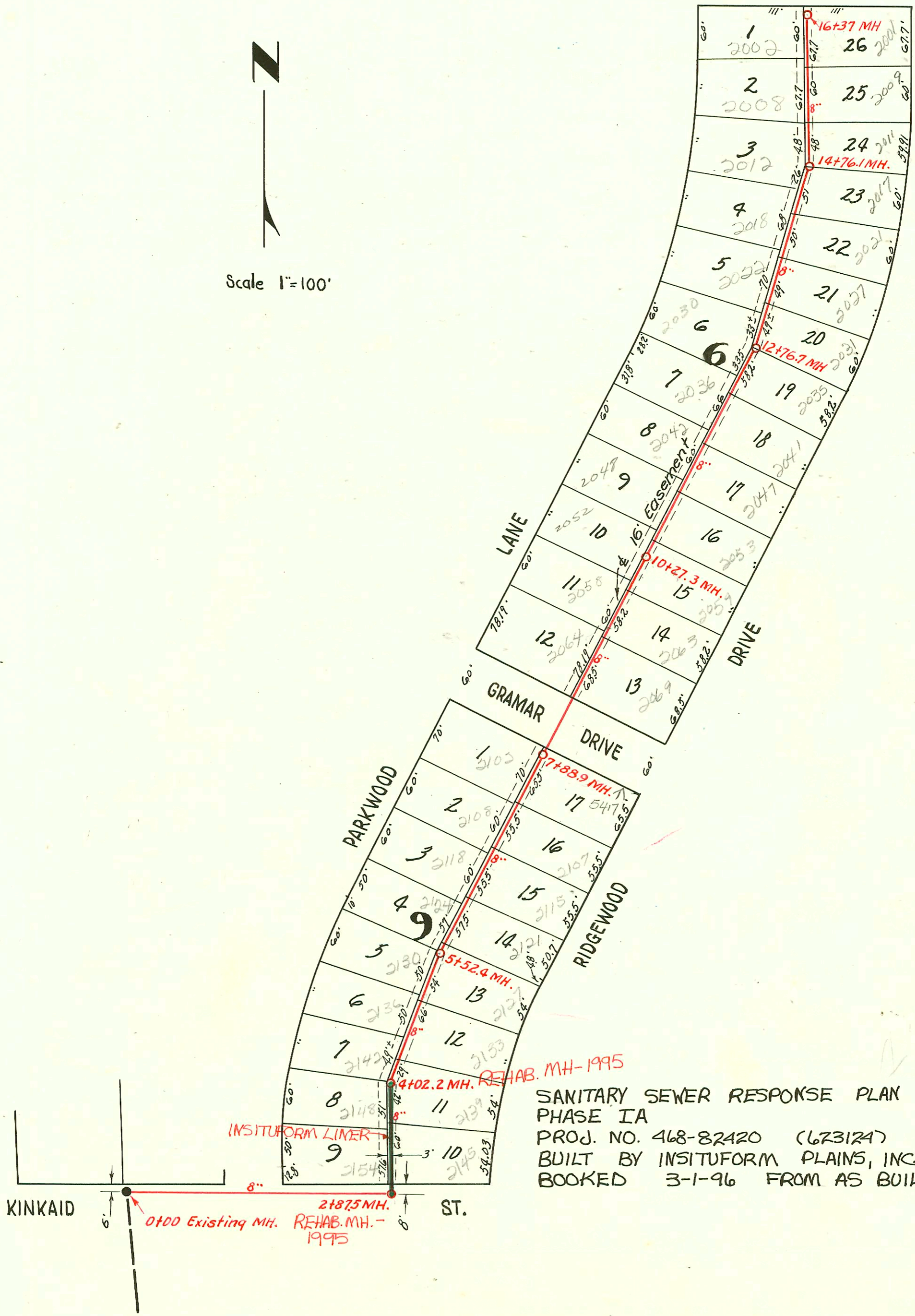
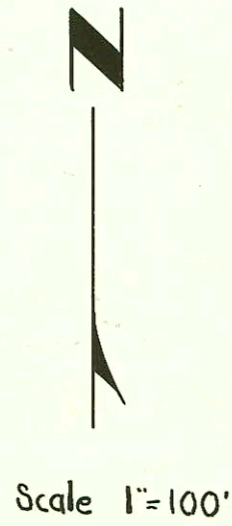

SANITARY SEWER RESPONSE PLAN
 PHASE IA
 PROJ. NO. 468-82420 (67312A)
 BUILT BY INSITUFORM PLAINS, INC.
 BOOKED 3-1-96 FROM AS BUILTS

RECONNECTIONS

STA.	ADDRESS	DIRECTION
3+73.2	2139 Ridgewood Dr.	East
3+70.5	2148 Parkwood Lane	West
3+73.1	2154 Parkwood Lane	West
3+20.6	2145 Ridgewood Dr.	East

LAT. 12, SUB. 1, W. I. S.
 W. B. CARTER, - MAY-1952
 PROJ. NO. C22-11
 BK. JT. 65

CONSTRUCTION RECORD						SERVICE RECORD						
STATION	ELEVATION		Depth	MANHOLE	4-INCH "Y" BRANCHES		No. of Permit		House Number		DATE OF PERMITS	
	Ground	Grade			North West	South East	North West	South East	North West	South East	North West	South East
0+00	121.4	110.17	11.2	0+00 Exist'g MH.								
1+00	123.3	110.57	12.7									
2+00	123.5	110.97	12.5									
2+87.5	124.5	111.30 out 115.30 in	13.2 9.2	2+87.5								
3+00	124.5	115.32	9.2		3+20.2 +68.8	3+17.2	#1297 #1298	#14363 5656	2154 & 2148 & 2139 &	2145 & Ridgewood Ridgewood	5-19-52 5-19-52	8-1-55 6-25-53
4+00	124.4	115.72	8.7			3+72.0						
4+02.2	124.4	115.73 out 115.83 in	8.7 8.6	4+02.2		4+18.5	#2000-02156 1299	2142 & 2133 &	2142 & Ridgewood Ridgewood	10-2-00 5-19-52		
						4+48.7		#46954	2136 & Ridgewood			11-12-53
						4+67.3		#1300 #25827 1301	2130 & Ridgewood		5-19-52	
5+00	125.0	116.22	8.8			5+15.2		#6953	2130 & Ridgewood	2127 & Ridgewood	5-16-90 5-19-52	11-12-53
5+52.4	125.1	116.42 out 116.52 in	8.7 8.6	5+52.4		5+72.0	#1302	2124 & Ridgewood			5-19-52	
						5+86.9		#6952	2121 & Ridgewood			11-12-53
6+00	125.5	116.72	8.8			6+27.1	#2001-01895 1303	2118 & Ridgewood	2115 & Ridgewood	7-25-01 5-19-52		
						6+41.7		#6951	2107 & Ridgewood			11-12-53
						6+85.1		#1304	2107 & Ridgewood		5-19-52	
7+00	125.7	117.12	8.6			7+02.2		#4393 1305	2102 & Ridgewood	2101 & Ridgewood	10-21-81 5-19-52	11-12-53
						7+44.9		#5655	5117 Ridgewood			6-25-53
7+88.9	125.7	117.46	8.2	7+88.9		8+76.8	#8914 1306	2067 & Ridgewood	2069 & Ridgewood	1-17-81 5-19-52		5-11-54
8+00	125.9	117.52	8.4			8+73.8		#5414	2063 & Ridgewood	2063 & Ridgewood	5-19-52	10-6-00
9+00	126.5	117.92	8.6			9+45.9	#1307	2059 & Ridgewood	2059 & Ridgewood	5-19-52		1-6-54
						+95.2	#20291 1309	2052 & Ridgewood	2059 & Ridgewood	9-15-89 5-19-52		6-1-53
10+00	127.2	118.32	8.9			10+07.3						
10+27.3	127.4	118.42	9.0	10+27.3		10+55.6	2001-00708 #2023 1310	R 2053 & Ridgewood	R 2053 & Ridgewood	3-30-01 12-14-01		6-1-53 2-7-01
					4"sch 40	10+68.4		#997	2047 & Ridgewood			4-29-83
11+00	127.9	118.72	9.2			11+10.4	#830 1311	2043 & Ridgewood	2041 & Ridgewood	6-13-83 5-19-52		6-1-53
						11+25.8		#5412	2036 & Ridgewood		5-19-52	
						11+70.1	#1312	8717 #5411	2035 & Ridgewood			7-15-83 6-1-53
12+00	129.5	119.12	10.4			12+29.3	#1313	2030 & Ridgewood			5-19-52	
						12+54.2						
12+76.7	130.4	119.93 out 119.53 in	11.0 10.9	12+76.7		12+86.8	20-0110770 #5410	2031 & Ridgewood	2031 & Ridgewood			3-13-91 6-1-53
13+00	130.5	119.62	10.9			13+25.2	#2000-01776 1314	2022 & Ridgewood	2021 & Ridgewood	8-17-00 R see below	5-19-52	
					4"sch 40	13+35.3	2002-02832 #5409	2021 & Ridgewood	2021 & Ridgewood	R see below		10-15-02 6-1-53
						+84.8	#5408	2019 & Ridgewood			5-19-52	6-1-53
						13+99.1	#1315	2018 & Ridgewood	2017 & Ridgewood		5-19-52	
14+00	130.0	120.02	10.0			14+33.2		#5407	2012 & Ridgewood		5-19-52	6-1-53
14+76.1	130.5	120.30 out 120.40 in	10.2 10.1	14+76.1		14+63.9	#1316	2012 & Ridgewood			5-19-52	
						14+87.2	#5406	2011 & Ridgewood				6-1-53
15+00	130.2	120.52	9.7			15+34.5	#5405	2008 & Ridgewood			5-19-52	6-1-53
						15+47.1	#1317	2008 & Ridgewood	2007 & Ridgewood		5-19-52	
						15+98.6	#5404	2007 & Ridgewood			5-19-52	6-1-53
16+00	131.1	120.92	10.2			16+14.0	#1318	2003 & Ridgewood			5-19-52	
16+37.0	131.3	121.04	10.3	16+37.0								

2002-02832 10/15/02 2027 Ridgewood - Roto Rooter - 4" PVC Pipe - 17' in co, av45 - Pipe burst replacement 4" PE SOR17 (DN msmt)

2001-01845-7/25/01- 2118 Parkwood - AE Henning - 4" sch 40 - Tied back to Wye w/ donut - Replaced aprx 15' low end - 10/22

2001-00272- 2/7/01- 2048 S Parkwood Ln - Arah No leaks - 4" sch 40 - Fernco to clay 1' from main 41' NE MH 10+27.3 (10+68.3) 2 1-way CO, Fernco to CI @ house

2000-02156- 10/2/00- 2142 S Parkwood - Boardman - 4" sch 40 Repl all but lower 3 1/2' (Wye msmt good) 2H22

2000-01776- 8/4/00- 2022 S Parkwood - Bowers Plb - 4" sch 40, Tied in 2' from main, 2-Fernco, 1TwincO, 1H22

2000-02196- 10/6/00- 20635 Ridgewood - McClung's - 4" sch 40, clay tile 9.5' SW MH 10+27.3 (9+34.3) 2 1-way CO tied to clay aprx 3' from main