

MT. VERNON ROAD

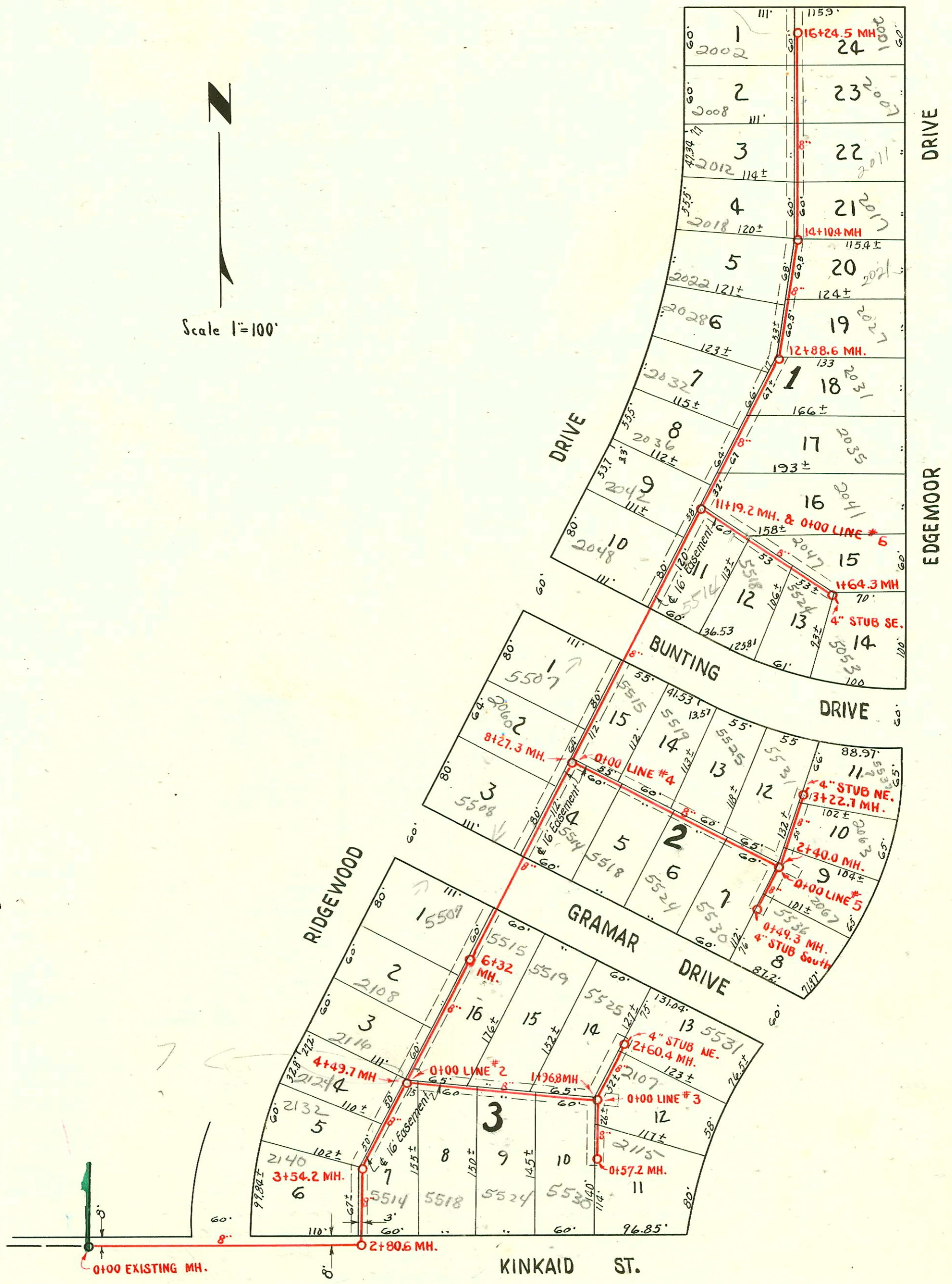

SANITARY SEWER RESPONSE PLAN  
 PHASE IA  
 PROJ. NO. 468-82420 (623124)  
 BUILT BY INSITUFORM PLAINS, INC.  
 BOOKED 3-1-96 FROM AS BUILTS

**LAT. 13, SUBMAIN I, W.I.S.**  
 W.B. CARTER — MAY, 1952  
 PROJ. NO. C22-12  
 BK. NO. JT.65

CONSTRUCTION RECORD

SERVICE RECORD

Line #1

| STATION | ELEVATION |                         | Depth  | MANHOLE          | 4-INCH "Y" BRANCHES          |                  | No. of Permit |            | House Number       |                  | DATE OF PERMITS    |            |
|---------|-----------|-------------------------|--------|------------------|------------------------------|------------------|---------------|------------|--------------------|------------------|--------------------|------------|
|         | Ground    | Grade                   |        |                  | North West                   | South East       | North West    | South East | North West         | South East       | North West         | South East |
|         |           |                         |        |                  |                              |                  |               |            |                    |                  |                    |            |
| 0+00    | 125.6     | 114.30                  | 11.3   | 0+00 Exist'g MH. |                              |                  |               |            |                    |                  |                    |            |
| 1+00    | 127.0     | 114.70                  | 12.3   |                  |                              |                  |               |            |                    |                  |                    |            |
| 2+00    | 127.5     | 115.10                  | 12.4   |                  |                              |                  |               |            |                    |                  |                    |            |
| 2+80.6  | 126.7     | 115.40 out<br>115.45 in | 11.3   | 2+80.6           |                              |                  |               |            |                    |                  |                    |            |
| 3+00    | 126.6     | 115.50                  | 11.1   |                  | 3+06.5                       |                  | #6333         |            | 2140 S<br>Edgewood |                  | 9-1-53             |            |
| 3+54.2  | 127.7     | 115.73                  | 12.0   | 3+54.2           | 3+66.3                       |                  | #6684         |            | 2132 S<br>Edgewood |                  | 10-12-53           |            |
|         |           |                         |        |                  |                              | 3+75.0           | #6755         |            | 2124 S<br>Edgewood |                  | 10-29-53           |            |
| 4+00    | 128.0     | 115.90                  | 12.1   |                  | 4+208                        |                  | #6685         |            | 2116 S<br>Edgewood |                  | 10-12-53           |            |
| 4+49.7  | 128.8     | 116.15                  | 12.6   | 4+49.7           | 4+69.5                       |                  | #6682         |            | 2116 S<br>Edgewood |                  | 10-12-53           |            |
| 5+00    | 129.3     | 116.30                  | 13.0   |                  | 5+03.2                       |                  | #5883         |            | 5515<br>Braman     |                  | 7-29-53            |            |
|         |           |                         |        |                  | 5+26.0                       |                  | #6683         |            | 2118 S<br>Edgewood |                  | 10-12-53           |            |
|         |           |                         |        |                  | +84.5                        |                  | #6332         |            | 5587<br>Braman     |                  | 9-1-53             |            |
| 6+00    | 130.1     | 116.70                  | 13.4   |                  | 6+32.0                       |                  |               |            | 5508<br>Braman     |                  | 9-1-53             |            |
| 6+32.0  | 130.1     | 116.86                  | 13.2   | 6+32.0           | 7+41.7                       |                  | #6328         |            | 2060 S<br>Edgewood |                  | 3-26-53            |            |
| 7+00    | 130.2     | 117.10                  | 13.1   |                  | 8+18.4                       |                  | 92-4512-1     |            | 2042 S<br>Edgewood |                  | 9-1-53             |            |
| 8+00    | 130.2     | 117.50                  | 12.7   |                  | 8+27.3                       |                  |               |            | 5507<br>Braman     |                  | 9-1-53             |            |
| 8+27.3  | 130.4     | 117.64                  | 12.8   | 8+27.3           | 8+88.2                       |                  | #6331         |            | 2040 S<br>Edgewood |                  | 2-3-53             |            |
| 9+00    | 131.0     | 117.90                  | 13.1   |                  | 10+24.1                      |                  | #4008         |            | 2042 S<br>Edgewood |                  | 2-3-53             |            |
| 10+00   | 131.6     | 118.30                  | 13.3   |                  | 11+00.2                      |                  | 4007          |            | 2038 S<br>Edgewood |                  | 2-3-53             |            |
| 11+00   | 131.9     | 118.70                  | 13.2   |                  | 11+19.2                      |                  |               |            | 2035 S<br>Edgewood |                  | 6-16-53            |            |
| 11+19.2 | 132.3     | 118.80 out<br>120.80 in | 11.5   | 11+19.2          | 12+20.5                      |                  | 4005          |            | 2032 S<br>Edgewood |                  | 2-3-53             |            |
| 12+00   | 132.8     | 121.10                  | 11.7   |                  | 12+41.7                      |                  |               |            | 2031 S<br>Edgewood |                  | 6-16-53            |            |
| 12+88.6 | 134.1     | 121.47 out<br>123.47 in | 12.6   | 12+88.6          | 13+02.0                      |                  | 4004          |            | 2028 S<br>Edgewood |                  | 2-3-53             |            |
| 13+00   | 134.1     | 123.50                  | 10.6   |                  | 13+11.1                      |                  |               |            | 2027 S<br>Edgewood |                  | 5-28-53            |            |
|         |           |                         |        |                  | 13+60.0                      |                  | 4003          |            | 2022 S<br>Edgewood |                  | 2-3-53             |            |
|         |           |                         |        |                  | 13+71.7                      |                  | #2002-0176    |            | 2021 S<br>Edgewood |                  | 6-26-02<br>5-28-53 |            |
| 14+00   | 134.9     | 123.90                  | 11.0   |                  | 14+31.7                      | 14+28.7          |               |            | 2017 S<br>Edgewood |                  | 7-29-96<br>5-28-53 |            |
| 14+10   | 135.0     | 123.94                  | 11.1   | 14+10.4          | +96.2                        | +93.2            |               |            | 2012 S<br>Edgewood |                  | 5-28-53            |            |
|         |           |                         |        |                  | 15+56.1                      | 15+53.1          |               |            | 2007 S<br>Edgewood |                  | 4-16-77<br>5-28-53 |            |
| 15+00   | 135.0     | 124.30                  | 10.7   |                  | 16+10.2                      | 16+07.2          |               |            | 2002 S<br>Edgewood |                  | 2-3-53             |            |
| 16+00   | 136.3     | 124.70                  | 11.6   |                  | 16+24.5                      |                  |               |            | 2001 S<br>Edgewood |                  | 5-28-53            |            |
| 16+24.5 | 136.5     | 124.80                  | 11.7   | 16+24.5          |                              |                  |               |            | 2001 S<br>Edgewood |                  | 5-28-53            |            |
|         |           |                         |        |                  | Y NORTH                      | Y SOUTH          |               |            |                    |                  |                    |            |
| Line #2 | 0+00      | 128.8                   | 116.22 | 12.6             | 0+00 = 4+49.7<br>in Line #1  | 0+37.5           |               |            |                    |                  |                    |            |
|         |           |                         |        |                  |                              | 0+95.4           |               |            |                    |                  |                    |            |
|         |           |                         |        |                  |                              | +156.2           |               | #5885      | 5525<br>Braman     |                  | 7-22-53            |            |
| 1+00    | 126.0     | 116.62                  | 9.4    |                  | 1+96.8                       | 1+92.4           |               |            | 2107<br>Edgewood   |                  | 9-23-53            |            |
| 1+96.8  | 124.8     | 116.99 out<br>117.19 in | 7.8    | 1+96.8           |                              | Y EAST<br>2+08.5 |               |            | 5831<br>Braman     |                  | 9-23-53            |            |
| 2+00    |           |                         |        |                  |                              | (4" Stub N.E.)   |               |            |                    |                  |                    |            |
| 2+60.4  | 125.1     | 117.48                  | 7.6    | 2+60.4           |                              |                  |               |            |                    |                  |                    |            |
| Line #3 | 0+00      | 124.8                   | 117.20 | 7.6              | 0+00 = 1+96.8<br>in Line #2  | Y EAST<br>0+50.2 |               |            |                    | 5115<br>Edgewood |                    | 9-23-53    |
| Line #4 | 0+57.2    | 123.9                   | 117.42 | 6.5              | 0+57.2                       |                  |               |            |                    |                  |                    |            |
| Line #4 | 0+00      | 130.4                   | 117.64 | 12.8             | 0+00 = 8+27.3<br>in Line #1  | Y NORTH          | Y SOUTH       |            |                    |                  |                    |            |
|         |           |                         |        |                  |                              | 0+27.2           | 0+30.2        | #6337      | 5516 R<br>Braman   | 5514<br>Braman   | 1-16-96            | 11-12-53   |
|         |           |                         |        |                  |                              | 0+84.1           | +87.1         | #6330      | 5519 R<br>Braman   | 5518 R<br>Braman | 11-12-53           | 9-1-53     |
| 1+00    | 127.4     | 117.74                  | 9.7    |                  | 1+44.0                       | 1+47.0           |               | #6357      | 5520<br>Braman     | 5519<br>Braman   | 11-12-53           | 9-23-53    |
|         |           |                         |        |                  | +95.5                        | +98.5            |               | #6358      | 5521<br>Braman     | 5520<br>Braman   | 11-12-53           | 9-23-53    |
| 2+00    | 125.5     | 117.84                  | 7.7    |                  |                              | Y EAST<br>2+71.2 |               |            | 2063<br>Edgewood   |                  | 11-12-53           |            |
| 2+40.0  | 124.7     | 117.88                  | 6.8    | 2+40.0           |                              |                  |               |            |                    |                  |                    |            |
| 3+00    |           |                         |        |                  |                              | (4" Stub N.E.)   |               | #6959      | 5537<br>Braman     |                  | 11-12-53           |            |
| 3+22.7  | 125.3     | 117.96                  | 7.3    | 3+22.7           |                              | Y EAST<br>0+08.4 |               |            | 2067 R<br>Edgewood |                  | 6-5-02<br>11-12-53 |            |
| Line #5 | 0+00      | 124.6                   | 117.88 | 6.7              | 0+00 = 2+40.0<br>in Line #4  | (4" Stub South)  |               |            | 5536<br>Braman     |                  | 11-12-53           |            |
| 0+49.3  | 124.6     | 117.93                  | 6.7    | 0+49.3           |                              |                  |               |            |                    |                  |                    |            |
| Line #6 | 0+00      | 130.2                   | 118.87 | 11.3             | 0+00 = 11+19.2<br>in Line #1 | 0+23.1           |               |            |                    | 5514 B<br>Braman | 11-13-79           | 6-16-53    |
|         |           |                         |        |                  |                              | 0+40.3           |               |            | 2041 S<br>Edgewood |                  | 6-16-53            |            |
| 1+00    | 128.9     | 118.97                  | 9.9    |                  | 1+13.3                       | 0+80.0           |               | #5579      | 5518<br>Braman     |                  | 6-16-53            |            |
|         |           |                         |        |                  |                              | 1+31.5           |               |            | 2047 B<br>Edgewood |                  | 5-24-97<br>6-16-53 |            |
| 1+64.3  | 128.3     | 119.04                  | 9.3    | 1+64.3           | (4" Stub SE.)                |                  |               | #5580      | 5524<br>Braman     |                  | 6-16-53            |            |
|         |           |                         |        |                  |                              |                  |               | #4679      | 2053 S<br>Edgewood |                  | 3-30-53            |            |

#6758-5524 S. Kirkland - 10-22-53 - Regg Alley - bond way  
 #6756-5518 S. Kirkland - 10-22-53 Regg Alley - top  
 #5884-24-5519 Braman - 7-22-53 - Regg Alley Co.  
 #6759-24-5530 E. Kirkland - 10-22-53 - Regg Alley Co.

See top