

Drainage Creek  
Existing 15" Sewer  
See pg 138  
G 81

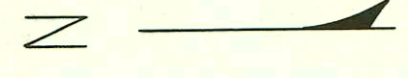

Scale 1" = 150'

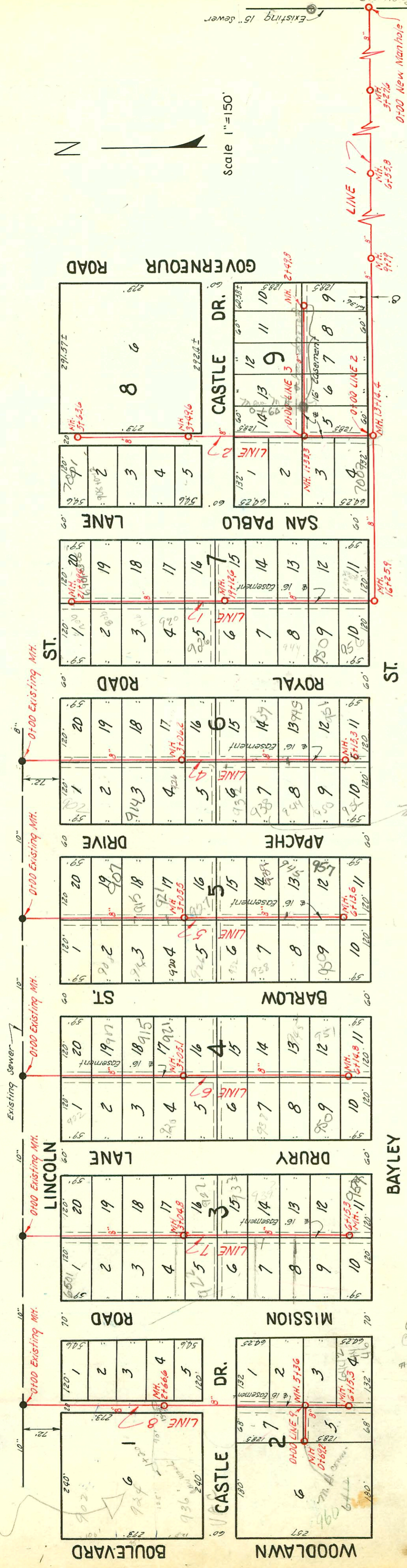

See pg 41 For Private S.S.

31679  
checking sewer  
for 934 slight addition  
sewer work appears  
to have been done  
at 938 Apache  
no permit pull

NOTE: Construction record for this project is shown on page 97 and 98.

- # 2943 - Tap - 939-41-43 - San Pablo - Wichita - 12-14-54
- # 2944 - Tap - 947-49-51 - San Pablo - Wichita - 12-14-54
- # 2939 - Tap - 909-11-15 - San Pablo - Wichita - 12-14-54
- # 2940 - Tap - 921-23-25 - San Pablo - Wichita - 12-14-54
- C3482 - 929-33-37 Overman - Leason, Dec 6-9-67
- C3423 - 929-33-37 Overman - Leason, Dec 6-9-67
- # C8459 - 936 S. Woodlawn - Gerald Thompson 5-27-68  
(New M.H. #20-4-1/4" 4" S.S.)

2003-00247-1/28/03-926 S Royal  
Padgett EX-4" PVC city repair 4"  
Predco 40' N of MH 194126 (19+62.6)  
Twinco, 1045, 1022  
2002-02779-1010102-9/45 Apache  
97' N of MH 310612 (2109.2) Twinco  
14" fall, 1022, 2V22, Predco Saddle  
Morris Ditching

LAT. 2, SUBMAIN 5, W.I.S.

W. B. CARTER  
BK. JF. 62, PROJ. NO. C22-34  
OCT. 11, 1952

CONSTRUCTION RECORD

SERVICE RECORD

LINE NO.

| LINE NO. | STATION | ELEVATION               |                         | Depth        | MANHOLE                 | 4-INCH "Y" BRANCHES       |                          | No. of Permit    |            | House Number |            | DATE OF PERMITS |            |  |
|----------|---------|-------------------------|-------------------------|--------------|-------------------------|---------------------------|--------------------------|------------------|------------|--------------|------------|-----------------|------------|--|
|          |         | Ground                  | Grade                   |              |                         | North West                | South East               | North West       | South East | North West   | South East | North West      | South East |  |
|          |         |                         |                         |              |                         |                           |                          |                  |            |              |            |                 |            |  |
| 1.       | 0+0     | 140.5                   | 132.00                  | 8.5          | 0+0 New MH.             |                           |                          |                  |            |              |            |                 |            |  |
|          | 1+0     | 143.6                   | 132.40                  | 11.2         |                         |                           |                          |                  |            |              |            |                 |            |  |
|          | 2+0     | 143.2                   | 132.80                  | 10.4         |                         |                           |                          |                  |            |              |            |                 |            |  |
|          | 3+0     | 146.1                   | 133.20                  | 12.9         |                         |                           |                          |                  |            |              |            |                 |            |  |
|          |         | 147.0                   | 133.31 out<br>137.31 in | 13.7<br>9.7  |                         |                           |                          |                  |            |              |            |                 |            |  |
|          | 4+0     | 149.5                   | 137.60                  | 11.9         |                         |                           |                          |                  |            |              |            |                 |            |  |
|          | 5+0     | 151.8                   | 138.00                  | 13.8         |                         |                           |                          |                  |            |              |            |                 |            |  |
|          | 6+0     | 154.0                   | 138.00                  | 15.6         |                         |                           |                          |                  |            |              |            |                 |            |  |
|          |         | 154.5                   | 138.82 out<br>140.62 in | 15.9<br>13.9 |                         |                           |                          |                  |            |              |            |                 |            |  |
|          | 7+0     | 154.7                   | 140.80                  | 13.9         |                         |                           |                          |                  |            |              |            |                 |            |  |
|          | 8+0     | 154.0                   | 141.20                  | 12.8         |                         |                           |                          |                  |            |              |            |                 |            |  |
|          | 9+0     | 151.6                   | 141.60                  | 10.0         |                         |                           |                          |                  |            |              |            |                 |            |  |
|          |         | 151.1                   | 141.90                  | 9.2          |                         |                           |                          |                  |            |              |            |                 |            |  |
|          | 10+0    | 150.5                   | 142.00                  | 8.5          |                         |                           |                          |                  |            |              |            |                 |            |  |
|          | 11+0    | 150.2                   | 142.40                  | 7.8          |                         |                           |                          |                  |            |              |            |                 |            |  |
|          | 12+0    | 153.0                   | 142.80                  | 10.2         |                         |                           |                          |                  |            |              |            |                 |            |  |
|          | 13+0    | 154.5                   | 143.20                  | 11.3         |                         |                           |                          |                  |            |              |            |                 |            |  |
|          | 154.6   | 143.26 out<br>146.00 in | 11.3<br>8.6             |              |                         |                           |                          |                  |            |              |            |                 |            |  |
| 14+0     | 154.0   | 146.30                  | 7.7                     |              |                         |                           |                          |                  |            |              |            |                 |            |  |
| 15+0     | 154.6   | 146.74                  | 7.9                     |              |                         |                           |                          |                  |            |              |            |                 |            |  |
| 16+0     | 156.2   | 147.10                  | 9.1                     |              |                         |                           |                          |                  |            |              |            |                 |            |  |
|          | 156.0   | 147.25 out<br>147.45 in | 8.8<br>8.6              |              |                         |                           |                          |                  |            |              |            |                 |            |  |
| 17+0     | 156.3   | 147.74                  | 8.6                     |              |                         |                           |                          |                  |            |              |            |                 |            |  |
| 18+0     | 156.5   | 148.14                  | 8.4                     |              |                         |                           |                          |                  |            |              |            |                 |            |  |
| 19+0     | 157.1   | 148.54                  | 8.6                     |              |                         |                           |                          |                  |            |              |            |                 |            |  |
| 20+0     | 157.8   | 148.94                  | 8.9                     |              |                         |                           |                          |                  |            |              |            |                 |            |  |
| 21+0     | 158.1   | 149.34                  | 8.8                     |              |                         |                           |                          |                  |            |              |            |                 |            |  |
|          | 158.8   | 149.74                  | 9.1                     |              |                         |                           |                          |                  |            |              |            |                 |            |  |
| 2.       | 0+0     | 154.6                   | 144.0                   | 10.6         | 0+0 = 13+14.8 in line 1 | 0+54.8<br>0+28.1<br>+94.6 | 0+66.3<br>0+91.6         |                  |            |              |            |                 |            |  |
|          | 1+0     | 155.4                   | 144.40                  | 11.0         |                         |                           |                          |                  |            |              |            |                 |            |  |
|          |         | 155.6                   | 144.54 out<br>146.34 in | 11.1<br>9.1  |                         |                           |                          |                  |            |              |            |                 |            |  |
|          | 2+0     | 156.0                   | 146.80                  | 9.2          |                         |                           |                          |                  |            |              |            |                 |            |  |
|          | 3+0     | 156.6                   | 147.20                  | 9.4          |                         |                           |                          |                  |            |              |            |                 |            |  |
|          |         | 156.9                   | 147.40                  | 9.5          |                         |                           |                          |                  |            |              |            |                 |            |  |
|          | 4+0     | 157.0                   | 147.60                  | 11.4         |                         |                           |                          |                  |            |              |            |                 |            |  |
|          | 5+0     | 157.2                   | 148.00                  | 9.2          |                         |                           |                          |                  |            |              |            |                 |            |  |
|          |         | 157.7                   | 148.26                  | 9.4          |                         |                           |                          |                  |            |              |            |                 |            |  |
|          | 3.      | 0+0                     | 155.6                   | 144.74       | 10.9                    | 0+0 = 1+33.3 in line 2    | 0+60<br>0+73.0<br>0+70.0 | 0+70.0<br>0+70.0 |            |              |            |                 |            |  |
| 1+0      |         | 154.2                   | 145.14                  | 9.1          |                         |                           |                          |                  |            |              |            |                 |            |  |
| 2+0      |         | 152.0                   | 145.54                  | 6.5          |                         |                           |                          |                  |            |              |            |                 |            |  |
|          | 151.6   | 145.74                  | 5.9                     |              |                         |                           |                          |                  |            |              |            |                 |            |  |
| 4.       | 0+0     | 158.7                   | 146.78                  | 11.9         | 0+0 Existing MH.        |                           |                          |                  |            |              |            |                 |            |  |
|          | 1+0     | 158.1                   | 146.98                  | 11.1         |                         |                           |                          |                  |            |              |            |                 |            |  |
|          | 2+0     | 157.7                   | 147.18                  | 10.5         |                         |                           |                          |                  |            |              |            |                 |            |  |
|          | 3+0     | 157.2                   | 147.38                  | 9.8          |                         |                           |                          |                  |            |              |            |                 |            |  |
|          |         | 157.2                   | 147.39                  | 9.8          |                         |                           |                          |                  |            |              |            |                 |            |  |
|          | 4+0     | 156.8                   | 147.58                  | 9.2          |                         |                           |                          |                  |            |              |            |                 |            |  |
|          | 5+0     | 156.8                   | 147.78                  | 9.0          |                         |                           |                          |                  |            |              |            |                 |            |  |
|          | 6+0     | 156.5                   | 147.98                  | 8.5          |                         |                           |                          |                  |            |              |            |                 |            |  |
|          |         | 156.5                   | 148.01                  | 8.5          |                         |                           |                          |                  |            |              |            |                 |            |  |

NOTE: This proj. continues on page 98

- Dep - # 460-950-52-54 New Ballou - Eugene Reynolds Pllg - 3-7-54
- Dep - # 7446-7001-3-5- E. Lincoln - 1-21-54 - Reynolds Pllg Co
- Dep - # 7449-7002-4-6 Castle Drive - 1-21-54 - Reynolds Pllg Co
- Dep - # 463-464-465-6420-22-24 E. Bayley - 3-29-54 - Reynolds Pllg Co
- Dep - # 466-467-468-6421-23-25 Castle Drive - 3-29-54 - Reynolds Pllg Co
- Dep - # 1744-6416 E. Bayley - Tucker + Hurdley - 8-10-54
- Dep - 15743-4705 Bayley - Shipp Pllg - 12-62 (0+69.2)
- Dep - 9605 Woodlawn - M.H. King