

Boundary change Oct. 1967
10000 = Chamberlain
At white emerald
5000 alum emerald
5000 of 10000 printed beads
recording 11/10/67

NOTE:
6" wyes must be trapped

Scale 1" = 150'

Note line private
4" line private
NOT shown mobile
sewer park to each
HOME PARK to each
between F.L.P.C.
Refer to GIS
for drawings
10/2/61
BSK

Ownership transferred to City of Wichita
2123199 (081)

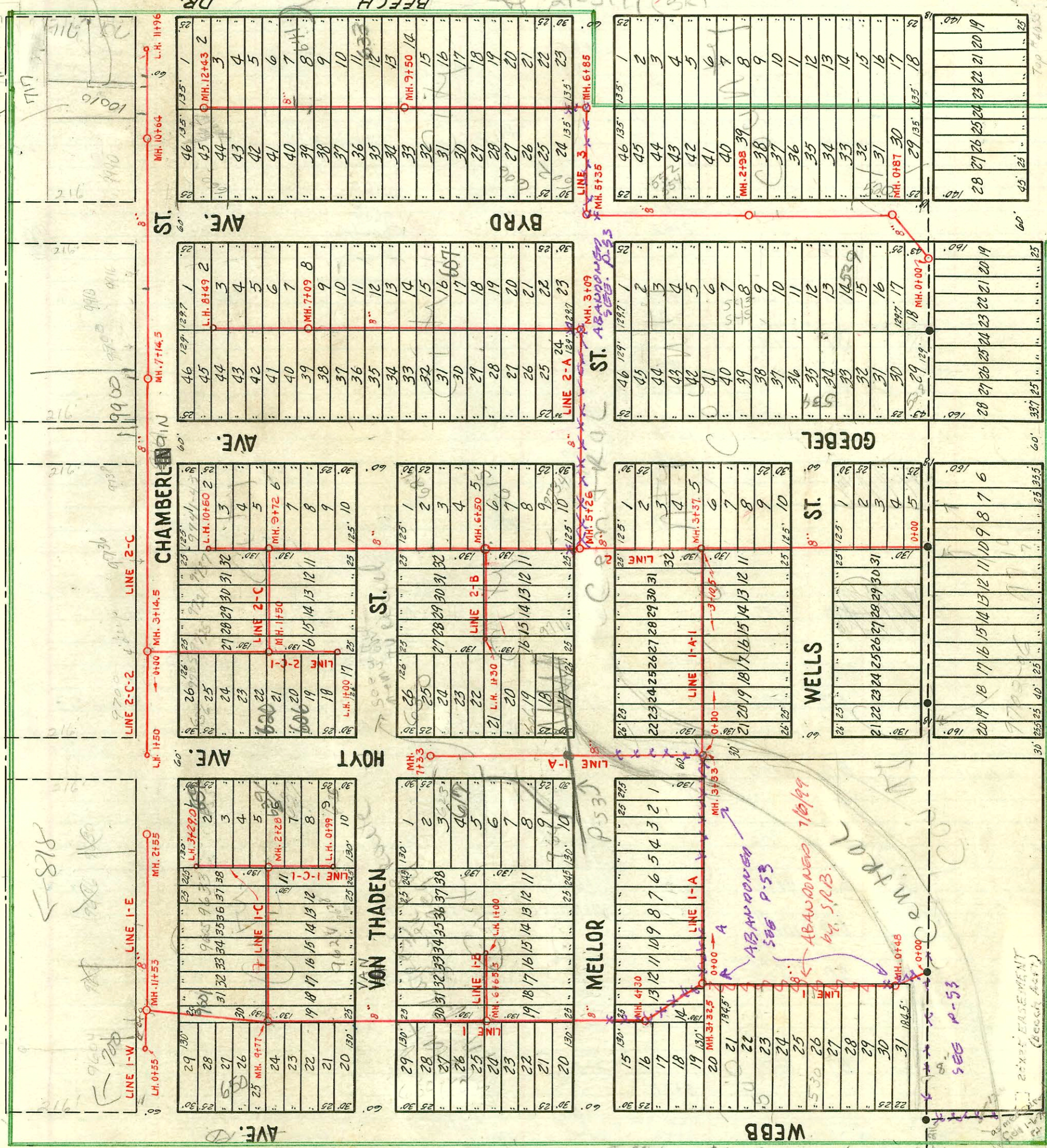

NOTE:
Any Building within boundary lines of benefit district may connect
to sewer. There will be no special fee or any sewage disposal fee, only
Permit fee and tap fee if wyes not used.
O.K. by Eugene N. Smith. 11-30-50

NOTE:
Construction Record for this project is recorded
on pages 109 to 112 inclusive.

4734 - 2nd - 9633 Chamberlain - 4-7-53 - Callison Ply. Co
 # 5287 - setting wye - 9603 Chamberlain - 5-20-53 - Jeff O'Fly C
 # 5450 - 2nd - 639 Hoyt - 6-2-53 - Joe Mc Donald
 # 5557 - setting wye - 9717-23 Webb - 6-15-53 - J Douglas
 # 6487 - 4248 - 4248 - 4249 - 4249 - trailer comm & land inc. 9-21-53 - 602 Webb
 # 136, 137, 138, 139, 140, 141, 142 - board wye - 620 Goebel - 2-19-54 - Joe Mc Donald
 # 1353 - 9738 Chamberlain - 6-30-54 - Joe Mc Donald
 # 3712 - 9601 E. Chamberlain - 6-30-54 - Joe Mc Donald
 # 4638 - 39-4041-42 - Trailer - 9721 Von Thaden - Joe Mc Donald Ply.
 # 5314 - Top - 9420 Von Thaden - 7-20-54 - Joe Mc Donald
 # 5815 - 9928 Von Thaden - 7-27-54 - Joe Mc Donald
 # 1648-10506 - Chamberlain - 10-1-65 - 154' N of M.H. 0145
 # 1648-10506 - Chamberlain - 10-1-65 - 154' N of M.H. 0145
 # 1648-10506 - Chamberlain - 10-1-65 - 154' N of M.H. 0145
 # 1648-10506 - Chamberlain - 10-1-65 - 154' N of M.H. 0145

560 Goebel - O.K.
 9-22-53
 510 2002-02131-87102
 650 NW Webb - A Henning
 109.5 of MH 11753 (10744)
 510 w/concrete

TRAP AREA

PRIVATE SANITARY SEWER
 IN
 MINNEHA TOWNSHIP
 1949
 Booked Dec. 8, 1952
 Designed by
 F. E. DEVLIN - CONSULTING ENG.

CONSTRUCTION RECORD

SERVICE RECORD

LINE NO.

LINE NO.	STATION	ELEVATION		Depth	MANHOLE	4-INCH "Y" BRANCHES		No. of Permit		House Number		DATE OF PERMITS		
		Ground	Grade			North West	South East	North West	South East	North West	South East	North West	South East	
1.	0+0			8.0	0+0 Existing MH.									
	1+0			7.4	0+48									
	2+0					1+02								
	3+0					1+54		#5488		539 Well		6-6-53		
	4+0					1+93								
	5+0					2+44								
	6+0					3+07								
	7+0			7.4	3+32.5				3130		849 S.D. Well		4-17-51	
	8+0			6.0	4+30									
	9+0					4+36								
1-A	0+0					5+54								
	1+0					6+00								
	2+0					6+29		#3617		602 R. Well		12-26-52		
	3+0			9.8	6+65.5	6+57.5		3135		640 R. Well		5-7-57		
	4+0					7+01								
	5+0					7+44								
	6+0					7+95		#200108		630 S.D. Well		4-26-55		
	7+0					8+56		#4014		634 Well		2-4-53		
	8+0					9+14		#5083		660 Well		6-7-55		
	9+0					9+72			#2274		9020 Van Thaden		10-14-54	
1-A-1	0+0			5.4	0+00 = 3+32.5 in Line 1									
	1+0					0+65								
	2+0					1+17								
	3+0					2+01								
	4+0					2+41		#911		9046 Miller		5-12-54		
	5+0					2+91								
	6+0			6.0	3+33									
	7+0					4+72		#2141		602 R. Well		9-30-54		
	8+0					5+69		2809		9646 S.D. Well		4-14-95		
	9+0					6+11								
1-A-1	0+0			5.5	0+00 = 3+33 in Line 1-A									
	1+0					0+60		#5185		556 Well		5-12-53		
	2+0					0+72		#4096		9702 Wells		2-11-53		
	3+0					0+99		#4552		9711 Miller		3-21-53		
	4+0					1+29								
	5+0					1+60		#5286		9711 Miller		5-20-53		
	6+0					1+66								
	7+0					1+90								
	8+0			5.1		2+02		#5285		9713 Miller		5-20-53		
	9+0					2+08		#4882		9723 Miller		4-17-53		
1-B	0+0			5.8	0+00 = 6+65.5 in Line 1									
	1+0					0+61		#987		9724 Van Thaden		5-19-54		
	2+0					0+83								
	3+0					1+93		#2169		9605 Miller		10-1-54		
	4+0			5.3	L.M. 1+00									
	5+0					0+50.0		24597		9605 Miller		1-3-50		
	6+0					0+94.0		#3594		9605 Miller		6-29-66		
	7+0					1+12.0								
	8+0					1+55.0		5273		9605 Miller		9-10-57		
	9+0					1+61								
1-C	0+0			6.8	0+00 = 9+77 in Line 1									
	1+0					0+50.0								
	2+0					0+94.0								
	3+0					1+12.0								
	4+0					1+55.0								
	5+0					1+61								
	6+0					2+28								
	7+0					3+10.5								
	8+0					3+37								
	9+0					3+37								

2000-01919-606 N Hoyt
 #3264 - Lilling mfg - Trailer - 607 Beach Drive - 11-18-52 - E.H. Heady
 #3265 - #3266 - #3267 - #3268 - #3269 - #3270 - Trailer - 607 Beach Drive - 11-18-52 - E.H. Heady
 #3731 - 524 Byrd - 1-10-53 - Davidson Ply Co. (Connected by Contracting building services.)
 #3935 - #3939 - Private line trailer connection - 607 Beach Drive - 1-30-53 - E.H. Heady
 #4792 - Trailer - 340 N Well - 4-13-53 - Joe Mc Donald
 #4968 - Lilling mfg - 529 Beach - 4-27-53 - James Ply Co.
 #7116 - det - 10-5-53 - Joe Mc Donald - Trailer
 #5291 - J. Sundman - Trailer 9724 Wells
 #5272 - 73-74-75-76-77-78-79 - Douglas Sanderson
 #5469 - Private line trailer - 9724 Wells - 9-10-57
 #7117, 7118, 7119, 7120, 7121, 7122 - Private line trailer