

12344  
34547  
1453

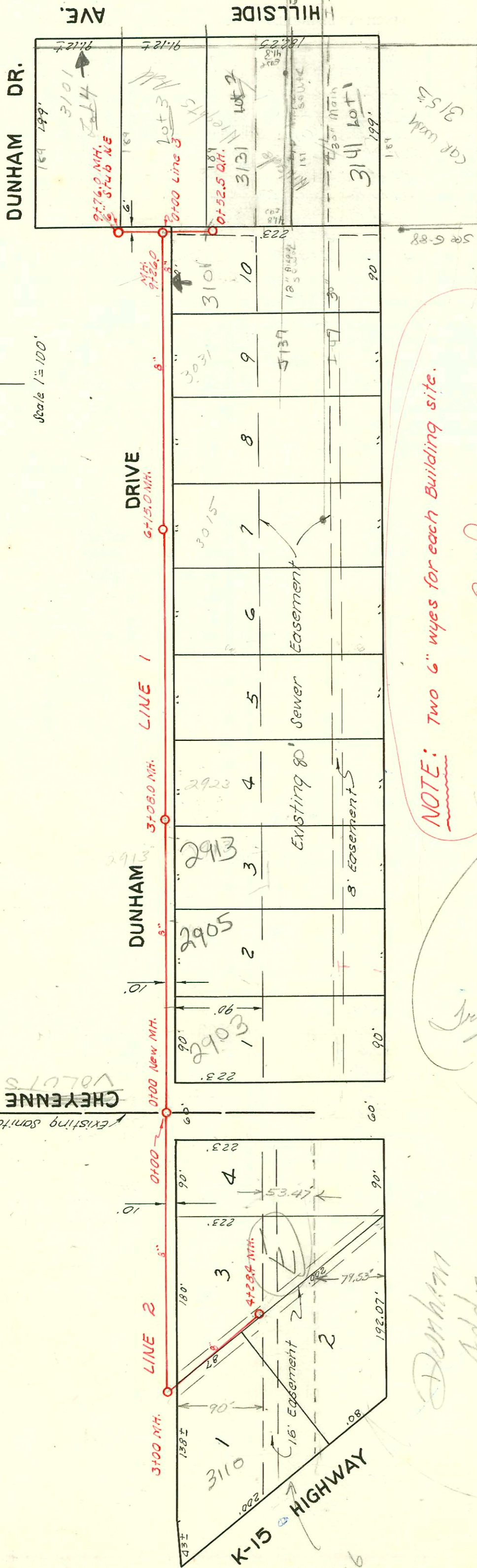

Scale 1" = 100'

CHEYENNE  
Existing Sanitary Sewer



NOTE: Two 6" wyes for each Building site.

Trap Area

Trap Area

Dunham  
Addr  
Coord. Ord #  
13-811  
Deed #1371  
City Clerk's office

LAT. 9, S. S. 12

W. B. CARTER JULY 31, 1953

BK. J. 55 PROJ. NO. C23-27

SWR 2002-00594 9/20/02 2903 E Dunham Reddi Book 4" PVC; ITWIN CO, 20453 2022, 1422, 1445, 1 wye, new house trap, tied to claytile 20's of house. Replaced to aprx 5' from main

CONSTRUCTION RECORD

SERVICE RECORD

STATION	ELEVATION		Depth	MANHOLE	4-INCH "Y" BRANCHES		No. of Permit		House Number		DATE OF PERMITS			
	Ground	Grade			North West	South East	North West	South East	North West	South East	North West	South East	North West	South East
0+0	177.5	164.63 out 168.20 in	9.3	0+00 = 10+70 in Line 1	0+32.7	0+29.7	#6113	#6123	2758 71 x 2759	2759	8-11-53			
1+0	177.0	168.60	8.4		0+99.6	0+96.6	#6114	#6124	2752 x 2753	2753	8-11-53			
2+0	178.0	169.00	9.0		1+63.6	1+60.6	#6115	#6125	2746 x 2747	2747	8-11-53			
3+0	178.0	169.47	8.5	3+18.0	2+17.8	2+14.8	#6116	#6126	2740 71 x 2741	2741	8-11-53			
4+0	178.0	169.80	8.2		2+80.7	2+77.7	#6117	#6127	2734 71 x 2735	2735	8-11-53			
5+0	177.8	170.20	7.6		3+38.5	3+35.5	#6118	#6128	2728 71 x 2729	2729	8-11-53			
6+0	177.6	170.60	7.0		3+92.5	3+89.5	#6119	#6129	2722 71 x 2723	2723	8-11-53			
7+0	178.0	171.30	6.7	6+18.0	4+55.8	4+52.8	#6120	#6130	2716 71 x 2717	2717	8-11-53			
8+0	178.8	172.07	6.7		5+10	5+07	#6121	#6131	2710 71 x 2711	2711	8-11-53			
9+0	179.4	172.84	6.6		5+73.5	5+70.5	#6122	#6132	2704 71 x 2705	2705	8-11-53			
10+0	180.0	173.41	6.6						#6803	2659		10-29-53		
11+0	180.6	173.91	6.7						#6801	2649		10-29-53		
12+0	181.0	174.41	6.7		8+77.4	8+77.3	#6800	3640 Blunty	2643		8-31-79	10-29-53		
	181.0	174.50	6.5	12+18					#6799	2637		10-29-53		
									#6798	2629		10-29-53		
									#6797	2619		10-29-53		
									#6796	2613		10-29-53		

STATION	ELEVATION	Grade	Depth	MANHOLE	4-INCH "Y" BRANCHES	No. of Permit	House Number	DATE OF PERMITS
0+0	94.8	85.67	9.1	0+00 NEW MH.	Y South			R see below
1+0	95.2	86.07	9.1		4" SCH 40	2002-01590	2903 Dunham	Rep Repl 20' on high end see below 10-10-00
2+0	95.4	86.47	8.9		4" SCH 40	#938	2905 Dunham	6-6-02
3+0	96.8	86.87	9.9		2+85.4		Bunham	5-13-54
4+0	97.8	87.27	10.5	3+08.0	3+82.0	#206	2923 Dunham	2-24-54
5+0	98.9	87.67	11.2		4+66.5	#260	2950 Dunham	5-19-56
6+0	98.8	88.07	10.7		5+35.0	#6042	3001 Dunham	8-4-53
7+0	99.5	88.47	11.0	6+15.0	6+34.0	#3301	3015 Dunham	3-26-53
8+0	100.2	88.87	11.3		7+20.0	#3967	3005 Dunham	3-24-55
9+0	100.9	89.27	11.6		7+6.0	#235	3001 Dunham	8-26-53
	101.1	89.57	11.5	9+26.0 9+76.0	(6" stub N.E.)	C47981	3101 S Hillside	1-8-75

STATION	ELEVATION	Grade	Depth	MANHOLE	4-INCH "Y" BRANCHES	No. of Permit	House Number	DATE OF PERMITS
0+0	94.2	85.67	8.5	0+00 = 0+00 in Line 1				
1+0	93.6	85.77	9.8		1+14.0	#318	2813 Dunham	3-10-54
2+0	92.2	85.87 out 86.17 in	6.3		1+26.0	#6053	2731 Dunham	8-5-53
3+0	91.8		5.6	3+00	Y West 3+47.0	4238	3110 S Hillside	10-2-81
4+0	92.4	86.27	6.1		3+98.0	#6054	2721 Dunham	8-5-53
	92.9	86.30	6.6	4+28.4	4+22.0	9177	3110 S Hillside	9-13-83

STATION	ELEVATION	Grade	Depth	MANHOLE	4-INCH "Y" BRANCHES	No. of Permit	House Number	DATE OF PERMITS
0+0	100.8	89.37	11.4	0+00 = 9+26 in Line 1				
	100.8	89.57	11.2	0+52.5	0+21.0	#2118	3105 Hillside	8/27/56
					0+45.0	#6310	3101 R Dunham	8-29-53
						2001-00835	3131 S Hillside	4-10-01

2002-01590-61602-2905 Dunham - A Good P1br - 4" PVC, New house trap, 2H45, 2V45, city wye repair  
 200' E of MH 0+00 (2+00)  
 2002-02174-112102-3101 E Dunham - Wichita Exc - 2 Kick outs - one to sewer, other kick out repair -  
 (to Sewer) 4" PVC - HWIN CO, 2V45, 1V22, 6" wye repair by city 45's of MH 0+00 (0+45) (other kick out) -  
 HWIN CO, 2H45, 2V22, tied to cast iron going under addition

#14382 2635 Dun 7-25-85 Kenney 26's of 9+18 (9+44)  
 4898 + 4899 Trunk 7-14-57 Cherry Pkwy  
 76365 bon wye 2905 Dunham see table p 319-58 see above