

SCALE 1"=100'

LAT. 16, SUB. W., S. S. 12

W. B. CARTER
BK. NO. K-18

JUNE 15, 1954
PROJ. NO. 24-25

OK to connect "Wardys" to sewer - get walters OK for manhole top

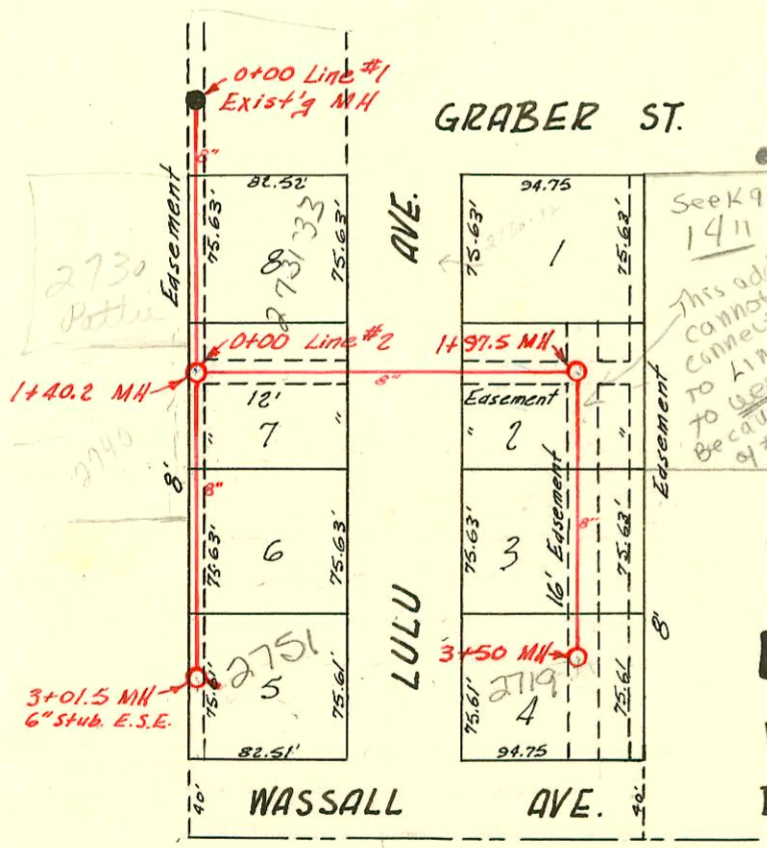

SCALE 1"=100'

LAT. 3, DIST. Z, MAIN 20

W. B. CARTER
BK. NO. II-62

JUNE 16, 1954
PROJ. NO. 23-24

TRAP AREA 6" TRAPS

use 6" traps

- #16167 tap 2730 Gottle - hauling only 7-20-62 (0+81.2)
- Rec. #9816 - 2 pipes for 2.5" pipe " " " "
- SWR2000-00932 - 4/17/00 - 2719 S Lulu Ave - Repair - Semple + Sons - 4" SCH 40 - 1/4" fall, Tied back to tile, CLAY LINE within 7' of main, shallow drain, Trap installed, 1" twin clean out
- 2000-00875 - 4/1/00 - 273B S Lulu - Aaah No Leaks - donut, Itwin co, 1/4" twin, New trap

CONSTRUCTION RECORD

SERVICE RECORD

Line #1

Line #2

Line #1

Line #2

STATION	ELEVATION		Depth	MANHOLE	4-INCH "Y" BRANCHES		No. of Permit		House Number		DATE OF PERMITS	
	Ground	Grade			North West	South East	North West	South East	North West	South East	North West	South East
0+00	141.5	130.00	11.5	0+00 New MH								
0+20	141.9	130.08	11.8									
0+50	142.2	130.20	12.0									
1+00	143.0	130.40	12.6		0+73.9		#1180		1708 S. Clifton	1715 S. Gale	6-14-54	6-14-54
1+50	142.6	130.60	12.0		1+36.9		#1182		1709 S. Gale		6-14-54	6-14-54
2+00	143.0	130.80	12.2	2+00.5	1+46.5		#1179		1702 S. Clifton		6-14-54	
									1701 S. Gale			6-14-54
0+00	133.1	127.00 127.10 out 134.8	6.1 7.4 7.5	0+00 Exist'g MH 0+25.3 New MH		0+41.0	#1123		3615 E. Harry		3-23-64	6-7-54
0+50	135.8	127.40	8.4		0+44.0							
1+00	137.5	127.60	9.9		1+04	1+26.0	053770		3615 E. Harry		2-17-76	
1+50	138.2	127.80	10.4		1+29.0	1+78.0						
2+00	138.7	128.00	10.7		1+81.0	2+36.0						
2+50	139.1	128.20	10.9		2+39.0	2+80.0		#1255	1624 S. Gale		6-21-54	
3+00	139.3	128.40 128.45 out 139.4	10.9 11.0 10.8	3+12.1	2+83.0	MH Jap	C54623		3624 E. Gale	3625-25 Oser	4-6-76	
3+30	139.2	128.72	10.5			Y. South 3+35.0	#4162		3616 S. Gale		4-8-55	
3+50	139.0	128.80	10.2			Y. South 3+89.2	#4161		3608 S. Gale		4-8-55	
4+00	138.6	129.00	9.6									
4+10	138.6	129.04	9.6	4+10.4								
0+00	stake 95.42	90.51	cut 4.91	0+00 Exist'g MH								
0+20	95.7	90.53	5.2									
0+50	96.1	90.56	5.5									
1+00	95.9	90.61	5.3									
1+39.9	96.1	90.65	5.5		4" PVC 1+01		2000-00875		2231 S. R	see next pg	4-11-60	6-18-54
1+50	96.4	90.66	5.7		1+40.2							
2+00	95.9	90.71	5.2			2+00	#1213		2759 S. Gale		6-18-54	
2+50	95.5	90.76	4.7			2+69	#1214		2751 S. Gale		6-18-54	
3+00	95.2	90.81	4.4		3+01.5 (6" stub E.S.E.)		2001-02308		2751 S. Gale	R	9-13-61	6-18-54
0+00	stake 95.63	91.20	cut 4.43	0+00 New MH								
0+20	96.2	91.22	5.0									
0+50	96.0	91.25	4.8									
1+00	95.7	91.30	4.4									
1+50	96.0	91.35	4.6									
1+97.2	96.0	91.40 out 91.40 in	4.6 4.6		1+90.4 Y" North		#1209		2730 S. Gale		6-18-54	
2+17.2	stake 96.12	91.42	cut 4.70		1+97.5							
2+50	96.1	91.45	4.6		2+22.3							
3+00	95.9	91.50	4.4		2+58.6		#1210		2731 S. Gale		6-18-54	
3+50	95.5	91.55	4.0	3+50	3+27.5		#1211		2750 S. Gale		6-18-54	

#1252 - Jap - 1609-11-13 South Gale - Phippo Plumbing Co. - 6-21-54
 #1253 - Jap - 1615-17-19 South Gale - Phippo Plumbing Co. - 6-21-54
 #1254 - Jap - 1621-23-25 South Gale - Phippo Plumbing Co. - 6-21-54
 #3962 - Jap - 3625 E. Harry - Phippo Plumbing Co. - 3-23-55
 #2093 - 6" PVC - 3615 S. Harry - Under Sewer Service - 8-29-56