

Also Refer To Book I-54

200 Scale

FORREST HILLS AREA

VAC. CENTRAL PARKWAY

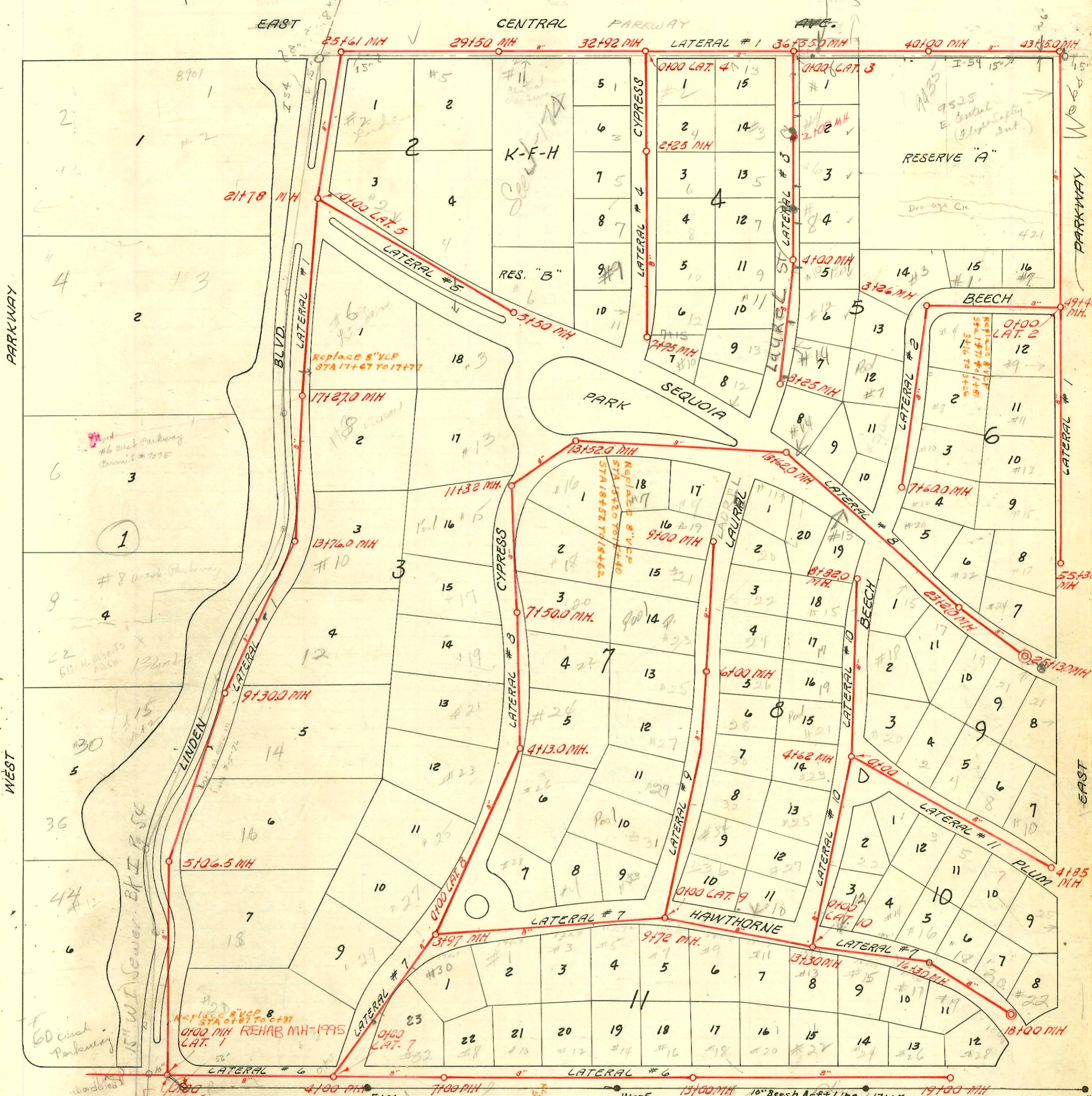

RECON FOREST HILLS SEWER
 BUILT BY: WB CARTER CONST. CO.
 PROJ. NO. 468-76-245-80623-000-000-001
 BOOKED 9-18-78

- #1566 Tap 6-10-52
- #3539 Top
- #24 Cypress
- #2133 Top #8 Linden
- #5224 Top-13 Hawthorne
- #1712 Top-4 Hawthorne
- #2441 Top-7 Beech Rd.
- #2750 Top-31 Central Dr.
- #3447 Top-7 Laurel Dr.
- #3443 Top-11 Hawthorne
- #3190 Top-6 Cypress Dr.
- #1537 Top-27 Laurel Dr.
- nc 665989-#29 Laurel-9 Stamp-4-19-78
- nc 665990-#30 Laurel
- nc 665991-#130 Laurel
- nc 665992-#27 Laurel
- nc 665993-#28 Laurel

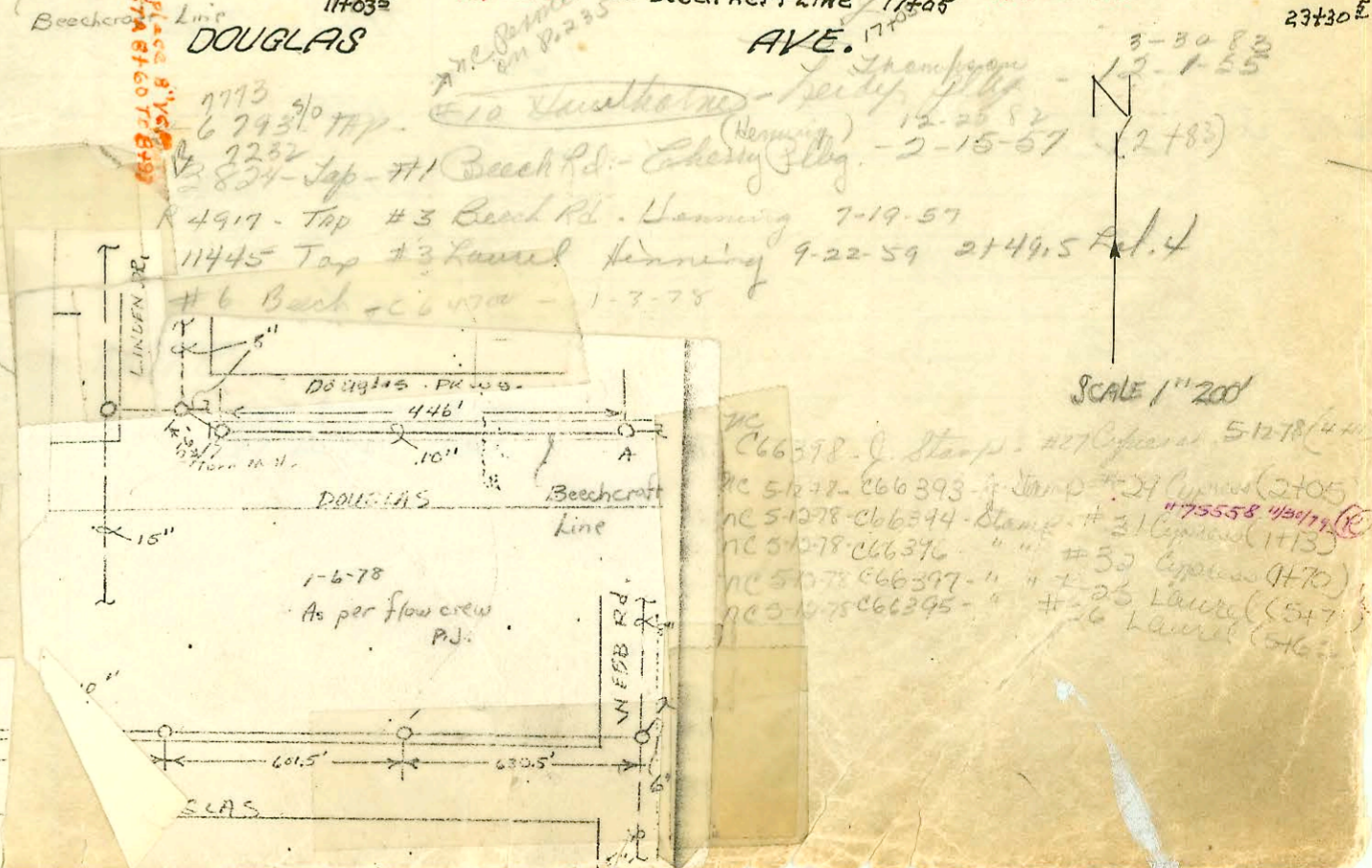

SCALE 1"=200'

nc 666378-Stamp-#27 Cypress-5-12-78

nc 5672-666393-Stamp-#24 Laurel-2-10-55

nc 51078-666344-Stamp-#31 Cypress-11-13-55

nc 51078-666376-Stamp-#30 Cypress-11-13-55

nc 51078-666397-Stamp-#23 Laurel-11-13-55

nc 51078-666395-Stamp-#26 Laurel-11-13-55

CONSTRUCTION RECORD

SERVICE RECORD

STATION	ELEVATION		Depth	MANHOLE	4-INCH "Y" BRANCHES		No. of Permit		House Number		DATE OF PERMITS	
	Ground	Grade			West	East	North West	South East	North West	South East	North West	South East
LAT. 3 CONTINUED												
3+0						3+44 3+39		#65897 3167	#6	Seared	4-13-78 8-17-52	
						3+48 Tap 3+82		#4116	Lot 4 Blk 5		4-20-51	
4+0				4+00		3+91 Tap		#2571	Lot 11 Blk 4		11-28-49	
5+0						4+38 Tap		#3358	Lot 5 Blk 5	(H/O Seared)	2-20-50	
6+0						5+98 Tap		#2590	Lot 10 Blk 4	Lot 6 Blk 5	11-28-49	2-24-50
7+0						7+02 7+52 8+14.4 Tap						
8+0						7+46 8+16.5 8+19.5		14624 #278	#13 Blk 4		9-3-85 5-23-49	
LAT. 4				8+25.0								
0+0 1+0				0+00 = 32+92 in Lat. 1								
						Tap 1+03		#?	#3 Cypress Lot 1, Blk 2		9-30-49	
						1+12 Tap		#1336	#1 Cypress Lot 2, Blk 4		9-24-49	
						1+70 Tap		#1363	Lot 5, Blk 2		10-27-48	
2+0				2+25		1+79 Tap		#20050582 1367	3 Cypress R Lot 6, Blk 2		3-10-01 10-27-48	
3+0						2+70 Tap		#1370	#3 Cypress Lot 7, Blk 2		10-27-48	
4+0						3+77 Tap		#5291	Lot 4 Blk 4		5-21-53	
5+0						4+94 Tap						
6+0						6+00 Tap		20050524 2113	Lot 9 Blk 2	#9 Cypress R see next pg	1-18-01 9-9-52	
7+0						7+01 7+10 Tap		#1966	Lot 7 Blk 4	#10 Douglas	9-15-50	
LAT. 5				7+25		NORTH SOUTH						
0+0 1+0 2+0				0+00 = 21+78 in Lat. 1				20050965	#2 Sequoia		7-5-00	
3+0						2+790 Tap		#1367	4 Sequoia Lot 4, Blk 2		10-27-58	
4+0						3+78						
5+0						4+87						
				5+50		5+35						
LAT. 6				0+00 = 0+00 on Lat. 1		NORTH						
0+0 1+0						Tap		#2777	Lot 8 Blk 3		1-25-51	
2+0						1+02 Tap		#46394 4756	31 Cypress Lot 3, Blk 3		5-10-75 4-25-51	
3+0						2+99						
4+0				4+0		Tap 4+96		#757	28 Cypress Lot 23, Blk 11		4-21-50	
5+0						7+00						
6+0						7+48 Tap		#1103	#3 Douglas		5-22-50	
8+0						8+59.5 Tap		#6376	#12 Douglas		11-2-51	
9+0 10+0						Tap 10+43		#442	#20 Douglas		4-12-50	

NOTE:

This project continues on page 235.

Tap 1057 10 Douglas Parkway at Kenning 6-11-56
 Tap 4917 3 Back Rd near swimming pool at Kenning 7-19-57
 Tap C74977 - #10 Douglas Pkwy - 10-19-79 (8+86)
 Tap C74978 - #3 Back Rd - 10-19-79 (3+21)
 Tap C74976 - #7 East Pkwy - 10-19-79 (17+56)

R-2001-00124-1/18/01- #9 CYPRESS - Padgett Exc - 4" sch 40 - 2 TWIN CO, 2 KICKOUTS, 3V22

9/1/00 R-2000-01963- #2 Sequoia - McClung

JWR