

Buried Utilities
Buried Electric Lines
Elec cables and
City Sewer
app 4 17 Deep

SCALE 1" = 200'

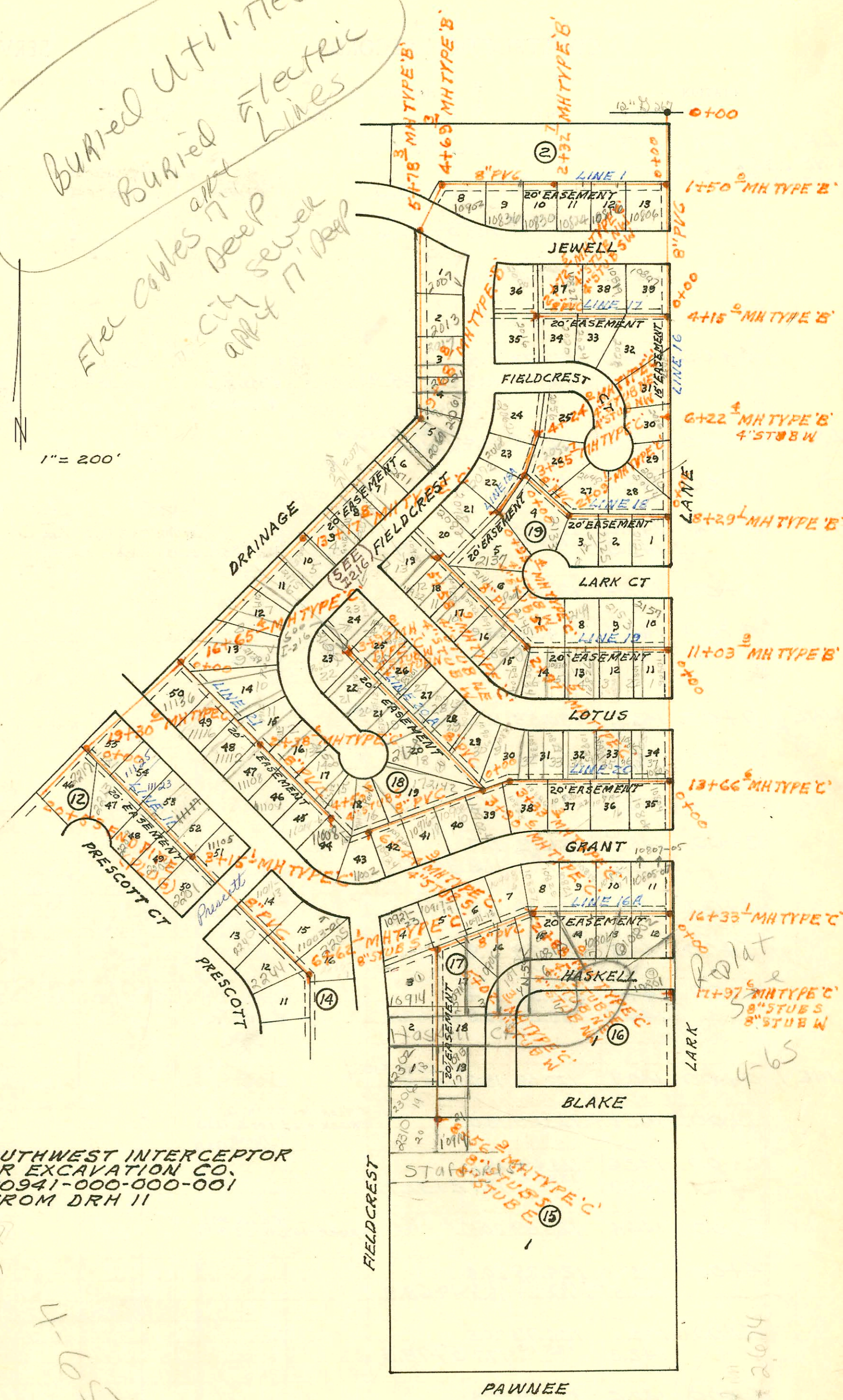

LATERAL 1 MAIN 13 SOUTHWEST INTERCEPTOR
BUILT BY: CLEARWATER EXCAVATION CO.
PROJ. NO 468-76-245-80941-000-000-001
BOOKED 3-7-81 FROM DRH II

on map

4-65

Relat
4-65

444*2674

CONSTRUCTION RECORD

SERVICE RECORD

STATION	ELEVATION		Depth	MANHOLE	4-INCH "Y" BRANCHES		No. of Permit		House Number		DATE OF PERMITS		
	Ground	Grade			North West	South East	North West	South East	North West	South East	North West	South East	
LAT 1 MAIN 13 SWI (CONTD)													
LINE 16A 0+00	143.2	128.62	14.6	0+00=16+33.1 LINE 16	4" Riser 110.0012.75 4" Riser 112.5512.75 4" Riser 115.1012.75 4" Riser 117.6512.75	4" SDR 35 0+53 4" SDR 35 0+97.6	97-6867	94-32417	10805-7 GRANT 10815 GRANT 10819 GRANT 10821 GRANT 10823 GRANT 10827 GRANT 10833 GRANT 10905 GRANT 10913 GRANT 10917-19 GRANT 10921-23 GRANT 10927 GRANT	10802 HASKELL 10806 HASKELL 10810 HASKELL	4-17-97	3-11-94	
1+00	143.2	129.02	14.2		4" SDR 35 2+13.5 4" SDR 35 2+57.5 4" SDR 35 2+99.5 4" SDR 35 2+13.5 4" SDR 35 2+57.5 4" SDR 35 2+99.5 4" SDR 35 2+13.5 4" SDR 35 2+57.5 4" SDR 35 2+99.5	4" SDR 35 2+32.0 4" SDR 35 2+76.0 4" SDR 35 2+119.5 4" SDR 35 2+163.5 4" SDR 35 2+207.5 4" SDR 35 2+251.5 4" SDR 35 2+295.5 4" SDR 35 2+339.5 4" SDR 35 2+383.5 4" SDR 35 2+427.5 4" SDR 35 2+471.5 4" SDR 35 2+515.5 4" SDR 35 2+559.5 4" SDR 35 2+603.5 4" SDR 35 2+647.5 4" SDR 35 2+691.5 4" SDR 35 2+735.5 4" SDR 35 2+779.5 4" SDR 35 2+823.5 4" SDR 35 2+867.5 4" SDR 35 2+911.5 4" SDR 35 2+955.5 4" SDR 35 2+999.5	97771	93-311679	10819 GRANT 10821 GRANT 10823 GRANT 10827 GRANT 10833 GRANT 10905 GRANT 10913 GRANT 10917-19 GRANT 10921-23 GRANT 10927 GRANT	7-10-84 7-10-84 11-30-83 12-8-83 11-30-83 12-8-83 7-1-85 9-9-85 11-7-85 11-7-85 2-25-93 12-20-93 5-26-93	11-12-93		
2+00	143.3	129.42	13.9				9827	93-311679	10819 GRANT 10821 GRANT 10823 GRANT 10827 GRANT 10833 GRANT 10905 GRANT 10913 GRANT 10917-19 GRANT 10921-23 GRANT 10927 GRANT	10810 HASKELL	12-8-83	12-20-93	
	143.3	129.77	13.5	2+88.0			9772		10819 GRANT 10821 GRANT 10823 GRANT 10827 GRANT 10833 GRANT 10905 GRANT 10913 GRANT 10917-19 GRANT 10921-23 GRANT 10927 GRANT		11-30-83		
3+00	143.3	129.82	13.5				9828		10819 GRANT 10821 GRANT 10823 GRANT 10827 GRANT 10833 GRANT 10905 GRANT 10913 GRANT 10917-19 GRANT 10921-23 GRANT 10927 GRANT		12-8-83		
4+00	143.5	130.22	13.3				14629		10819 GRANT 10821 GRANT 10823 GRANT 10827 GRANT 10833 GRANT 10905 GRANT 10913 GRANT 10917-19 GRANT 10921-23 GRANT 10927 GRANT		7-1-85		
5+00	143.6	130.62	13.0				14630		10819 GRANT 10821 GRANT 10823 GRANT 10827 GRANT 10833 GRANT 10905 GRANT 10913 GRANT 10917-19 GRANT 10921-23 GRANT 10927 GRANT		9-9-85		
	143.6	130.63	13.0	5+02.3			14995	94-26067	10819 GRANT 10821 GRANT 10823 GRANT 10827 GRANT 10833 GRANT 10905 GRANT 10913 GRANT 10917-19 GRANT 10921-23 GRANT 10927 GRANT	10906 HASKELL	11-7-85	2-18-94	
	143.6	130.73	12.9				14996	94-26057	10819 GRANT 10821 GRANT 10823 GRANT 10827 GRANT 10833 GRANT 10905 GRANT 10913 GRANT 10917-19 GRANT 10921-23 GRANT 10927 GRANT	10910 HASKELL	11-7-85	2-18-94	
6+00	143.5	131.12	12.4				93-49257		10819 GRANT 10821 GRANT 10823 GRANT 10827 GRANT 10833 GRANT 10905 GRANT 10913 GRANT 10917-19 GRANT 10921-23 GRANT 10927 GRANT		2-25-93		
7+00	143.4	131.52	11.9				93-31237		10819 GRANT 10821 GRANT 10823 GRANT 10827 GRANT 10833 GRANT 10905 GRANT 10913 GRANT 10917-19 GRANT 10921-23 GRANT 10927 GRANT		12-20-93		
8+00	143.5	131.92	11.8				93-13307		10819 GRANT 10821 GRANT 10823 GRANT 10827 GRANT 10833 GRANT 10905 GRANT 10913 GRANT 10917-19 GRANT 10921-23 GRANT 10927 GRANT		5-26-93		
	143.5	132.15	11.4	8+56.9			94-24877		10819 GRANT 10821 GRANT 10823 GRANT 10827 GRANT 10833 GRANT 10905 GRANT 10913 GRANT 10917-19 GRANT 10921-23 GRANT 10927 GRANT	2302 FIELDCEST 2306 FIELDCEST 2310 FIELDCEST	2-23-94	6-18-93	
	143.5	132.15	11.4				94-74547		10819 GRANT 10821 GRANT 10823 GRANT 10827 GRANT 10833 GRANT 10905 GRANT 10913 GRANT 10917-19 GRANT 10921-23 GRANT 10927 GRANT	10914 STAFFORD	2-23-94	5-18-94	
	143.5	132.15	11.4				94-24877		10819 GRANT 10821 GRANT 10823 GRANT 10827 GRANT 10833 GRANT 10905 GRANT 10913 GRANT 10917-19 GRANT 10921-23 GRANT 10927 GRANT	2310 FIELDCEST	2-23-94		
LINE 17													
0+00	140.4	128.75	11.7	0+00=4+15.0 LINE 16			0+29.7	3420	10807 JEWELL			6-3-81	
1+00	140.0	129.15	10.9				0+85.5	3720	10819 JEWELL	20282 FIELDCEST 20247 FIELDCEST		7-21-81	7-21-81
2+00	140.1	129.55	10.6				1+28.0	2819	10819 JEWELL	20247 FIELDCEST 20216 FIELDCEST		3-11-81	7-21-81
	140.4	129.84	10.6	2+72.5			2+31.5	2830	10819 JEWELL	20203 FIELDCEST 20163 FIELDCEST		3-11-81	7-21-81
	140.4	129.84	10.6				2+35.2	3022	10819 JEWELL	20163 FIELDCEST 20123 FIELDCEST		5-5-83	7-21-81
LINE 18													
0+00	142.4	131.39	11.0	0+00=8+29.1 LINE 16			0+69.0	5064	10148 2044 FIELDCEST	2121 S. LARK CT		2-7-84	
1+00	142.6	131.79	10.8				1+12.6	5060	2048 FIELDCEST	2125 S. LARK CT		1-13-82	1-13-82
2+00	142.9	132.19	10.7				1+89.1	12924	10839 FIELDCEST	2129 S. LARK CT		1-14-85	5-2-84
	143.0	132.23	10.8	2+09.1			1+75.5	5061	2133 S. LARK CT			1-13-82	
	143.0	132.33	10.7				2+66.7	5061	2133 S. LARK CT			1-13-82	
3+00	143.9	132.69	11.2				3+61.7	8140	2068 FIELDCEST	20525 FIELDCEST		5-13-83	5-10-83
	144.1	132.83	11.3	3+35.7			3+59.7	8140	2068 FIELDCEST	20525 FIELDCEST		5-13-83	5-10-83
4+00	143.6	133.19	10.4				4+24.0	6914	2062 FIELDCEST	20563 FIELDCEST		3-36-82	1-13-82
	143.3	133.29	10.0	4+24.0				5066	2062 FIELDCEST	20563 FIELDCEST		3-36-82	1-13-82
LINE 18A													
0+00	144.1	132.94	11.2	0+00=3+35.7 LINE 18			0+57.4	19981	2072 FIELDCEST			1-25-88	
	144.6	133.32	11.3	0+95.4			4" STUB W 4" STUB SE	3798	2078 FIELDCEST	2137 LARK CT		8-16-83	10-16-89
LINE 19													
0+00	144.2	131.48	12.7	0+00=11+03.9 LINE 16			0+22.6	11075	8457	2157 LARK CT	10806 W LOTUS	6-24-85	6-21-83
1+00	144.1	131.88	12.2				0+82.0	10047	8456	2153 LARK CT	10814 W LOTUS	1-24-84	6-21-82
2+00	144.2	132.28	11.9				1+30.0	10079	10079	2149 LARK CT	10820 W LOTUS	1-31-84	1-31-84
	144.4	132.67	11.7	2+97.5			1+93.0	10156	12925	2149 LARK CT	10826 W LOTUS	2-8-84	1-14-85
	144.4	132.77	11.6				2+27.3	9429	9429	2145 LARK CT	10830 W LOTUS	10-13-83	9-1-83
3+00	144.4	132.78	11.6				2+87.1	5062	9117	2145 LARK CT	10834 W LOTUS	1-13-82	9-1-83
4+00	144.4	133.18	11.2				3+91.5	9017	9017	2145 LARK CT	10834 W LOTUS	8-18-83	12-13-83
5+00	144.2	133.58	10.6				3+14.4	9794	9794	2145 LARK CT	10834 W LOTUS	12-5-83	12-5-83
	144.2	133.82	10.4	5+58.9			3+87.5	14325	8455	2145 LARK CT	10834 W LOTUS	7-24-85	6-21-83
	144.2	133.82	10.4				5+40.7	8279	9275	10932 LOTUS	10928 E LOTUS	6-16-83	8-23-83
56E I 216							5+11.4	5063	5063	10932 LOTUS	10928 E LOTUS	1-13-82	1-13-82
LINE 20													
0+00	143.1	130.53	12.6	0+00=13+66.6 LINE 16			0+38.9	5509	12591	10805 LOTUS	10804 GRANT	3-30-82	11-14-84
1+00	143.2	130.93	12.3				0+65.6	12592	12592	10804 GRANT	10814 GRANT	11-14-84	11-14-84
2+00	143.6	131.33	12.3				1+19.3	5677	11407	10814 GRANT	10816 GRANT	4-22-82	7-10-84
	143.6	131.33	12.3				1+50.2	5698	11408	10814 GRANT	10816 GRANT	4-22-82	7-10-84
	143.6	131.33	12.3				1+76.6	7642	11409	10814 GRANT	10816 GRANT	3-10-83	7-10-84
	143.6	131.33	12.3				2+27.6	7641	11410	10814 GRANT	10816 GRANT	3-10-86	7-10-84