

Buried Utilities  
Buried Electric Lines  
Elec cables and  
City Sewer  
app 4 17' deep

SCALE 1" = 200'

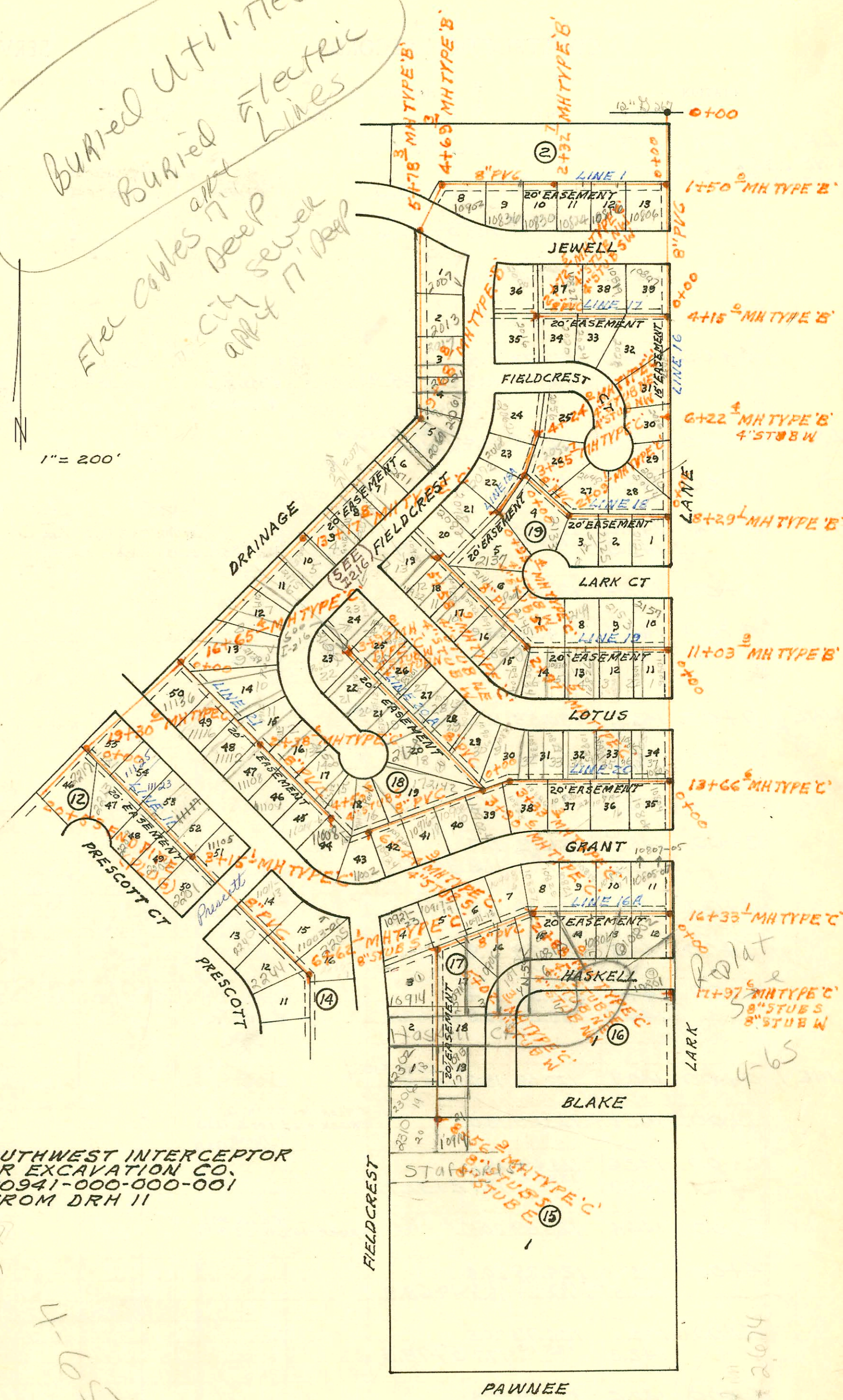

LATERAL 1 MAIN 13 SOUTHWEST INTERCEPTOR  
BUILT BY: CLEARWATER EXCAVATION CO.  
PROJ. NO 468-76-245-80941-000-000-001  
BOOKED 3-7-81 FROM DRH II

on map

4-65

Relat  
17+97 MH TYPE C  
8" STUB S  
8" STUB W  
4-65

444\*2674

CONSTRUCTION RECORD

SERVICE RECORD

STATION	ELEVATION		Depth	MANHOLE	4-INCH "Y" BRANCHES		No. of Permit		House Number		DATE OF PERMITS	
	Ground	Grade			North West	South East	North West	South East	North West	South East	North West	South East
<b>LAT 1 MAIN 13 SWI (CONT'D)</b>												
LINE 20 (CONT'D) 3+00	144.0	131.73	12.3		3+03.6	2+83.3	7640	11411	10833 Lotus	10826 Grant		7-10-84
	144.3	131.86				3+46.8		11412		10828 Grant		7-10-84
	144.6	132.09			3+69.6	3+63.6	9136	7643	10837 Lotus	10902 Grant	7-7-83	3-10-83
4+00	144.7	132.13	12.6			402.6		7676		10904 Grant		3-14-83
						446.3	1500	15758		10908 Grant		3-7-86
5+00	144.8	132.53	12.3			446.5		15757		10910 Grant		3-7-86
					5+31.1	512.9	7322	14653	2142 S. Fieldcrest	10918 Grant	1-6-82	7-4-85
					5+96.6	514.9	6828	14632	2146 S. Fieldcrest	10916 Grant	10-22-82	7-4-85
6+00	144.4	132.93	11.5			6+14.9		16928		10920 Grant		7-8-86
	144.0	133.11	10.9	6+44.9		6+10.9		16929		10924 Grant		7-8-86
						4" SOR 35		94-19877		11002-11004 Grant		12-2-91
						4" STUB S						
<b>LINE 21</b>												
0+00	142.8	132.45	10.4	0+00=16+65.4	0+58.0	0+88.0	7675	8432	2127 S. S. Fieldcrest	11116 Grant	6-21-83	3-14-83
1+00	143.0	132.85	10.2							11116 Grant		10-29-86
					1+39.5			17217		2166 S. S. Fieldcrest		10-22-82
2+00	143.2	133.25	10.0		2+18.6			6827		11122 W. Grant		2-12-87
	143.3	133.40	9.9	2+38.6	2+07.6	2+07.6	17813	16147		11108 W. Grant		4-20-87
					2+82.6		8083			2166 S. S. Fieldcrest		5-5-83
3+00	143.4	133.65	9.8			3+40.1		17942		11104 W. Grant		3-16-87
					3+25.4	4+12.9	6416	17877	2158 S. S. Fieldcrest	11016 Grant	8-26-82	5-29-85
4+00	143.3	134.05	9.3		4+26.1	4+14.0	6965	17870	2150 S. S. Fieldcrest	11014 Grant	11-10-82	5-29-85
	143.5	134.25	9.3	4+50.6		4" SOR 35		94-65627		11008-10 W. Grant		4-29-94
						4" STUB S						
<b>LINE 11</b>												
0+00	143.2	130.59	12.6	0+00=19+30.6		0+41.1	11500	11580	1113 Grant	11131 Grant	7-18-84	7-18-84
1+00	143.2	130.99	12.2					97-11647		2113 Prescott		7-7-97
						1+15.0		11292		11125 Grant		6-27-84
2+00	143.5	131.39	12.1			1+64.0		12419		11123 Grant		10-30-84
						2+46.1		18922		11119 Grant		7-17-87
3+00	143.5	131.79	11.7			2+79.1		18153		11109 Grant		4-20-87
	143.6	131.85	11.8	3+15.1								
4+00	144.0	132.19	11.8			3+58.1	97-	17218	2201 S. Prescott	11105 Grant	6-18-97	10-29-86
							92-11247		2209 Prescott		8-12-97	
						4+92.1		14998		11013 W. Grant		11-7-85
5+00	144.5	132.59	11.9			5+00.1	97-16697	14997	2240 Prescott	11011 W. Grant	1-24-97	11-7-85
6+00	144.4	132.99	11.4			4" SOR 35	97-27877	92-19243	2244 Prescott	11003 Grant	2-14-97	8-7-92
	144.0	133.24	10.8	6+62.1		4" SOR 35		93-8447		2205 S. Fieldcrest		4-19-93
						4" STUB S						
<b>LINE 1</b>												
0+00	140.7	122.69	18.0	0+00=1+50	0+38.0			19980		10806 Jewell		1-25-88
1+00	141.1	123.09	18.0			4" Riser of 1" S 12SD		20676		10816 Jewell		5/13/88
						4" Riser of 1" S 13SD		21625		10824 Jewell		10-4-88
2+00	142.6	123.49	19.1									
	143.3	123.62	19.7	2+32.7		2+76.7		20677		10830 Jewell		5-13-88
3+00	144.4	123.89	20.5			4" Riser 3" S 13SD		20689		10836 Jewell		12-6-90
4+00	145.1	124.29	20.8									
	144.5	124.57	19.9	4+69.3				8039		10902 Jewell		2-11-82
		124.67	19.8					0035				
5+00	145.1	124.79	20.3									
	142.8	125.10	17.7	5+78.3								
6+00	142.6	125.19	17.4									
7+00	141.6	125.59	16.0			4" Riser 7" S 12SD		11565		2013 Jewell		7-24-84
						4" Riser 8" S 12SD		13759		2017 Jewell		5-14-85
8+00	141.1	125.99	15.1			4" Riser 8" S 12SD						
						4" Riser 8" S 12SD		92-15987		2021 Fieldcrest		7-23-92
9+00	142.4	126.39	16.0			4" Riser 8" S 12SD						
	142.7	126.67	16.0	9+68.8				16185	19284	2051 Fieldcrest	4-28-86	10-07-87
10+00	142.7	126.79	15.9			4" Riser 10" S 12SD						
						4" Riser 10" S 12SD		16538		2071 Jewell		6-26-86
						4" Riser 10" S 12SD		13579		2077 Jewell		7-26-85
						11+16.8						

CONT'D NEXT PAGE

16929 - 10924 W. Grant - 9-8-86 - Don Coleman - 6+44.9 NE

G270A

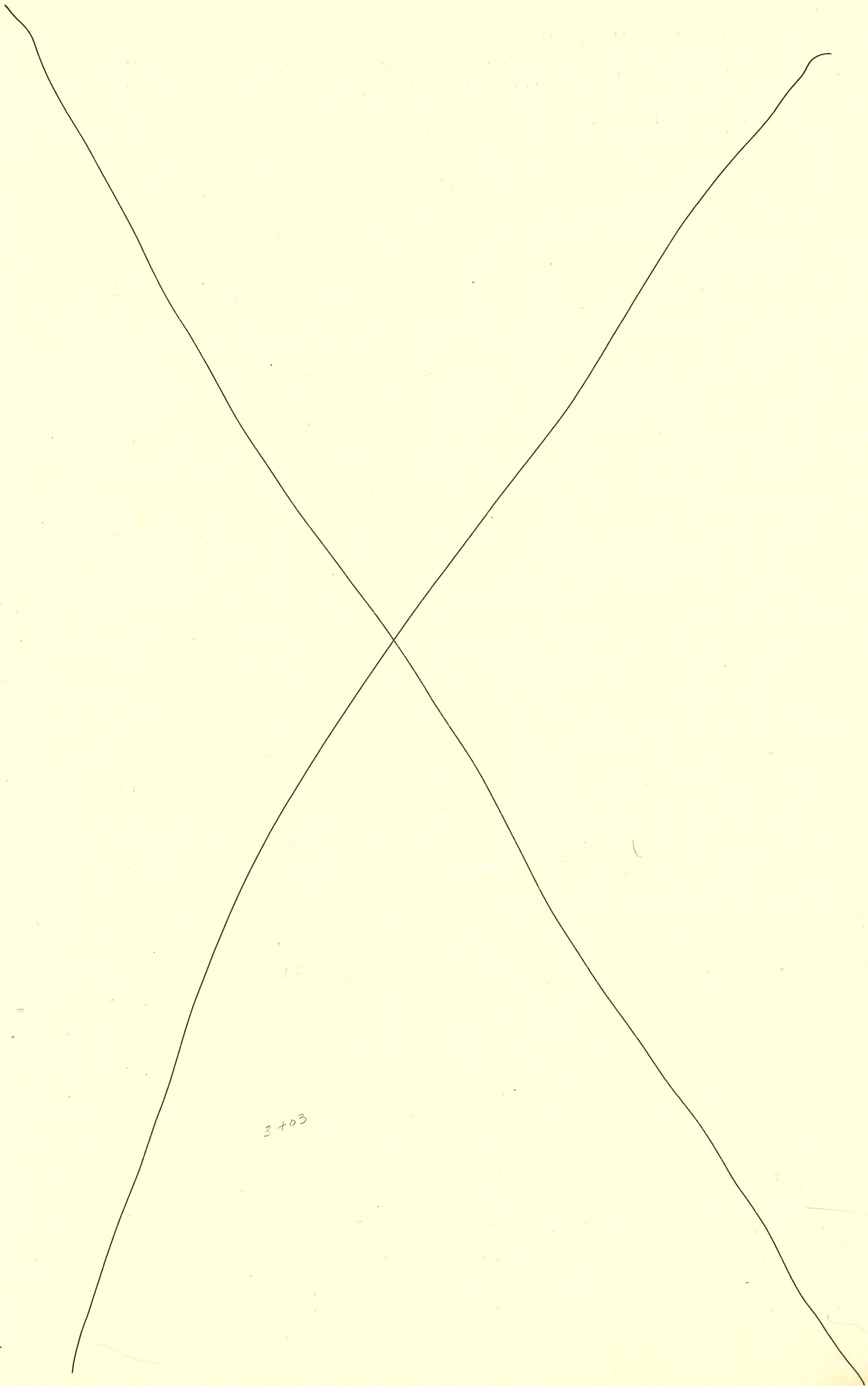

3+03