

LATERAL 20 MAIN 7 SAN SEWER N23
BUILT BY: UTILITY CONTR. INC
PROJ. NO 468-76-245-80837-000-000-001
BOOKED 3-13-81 FROM CG15

111 m2
12-31

29TH ST N

0+00 MH EXISTING

SCALE 1" = 100'

2+29 3" MH TYPE 'C'

8" PVC
4+24 8" MH TYPE 'C'

PEPPERWOOD

FLOODWAY RESERVE
& UTIL EASEMENT

Priv. S.S. Ext. to serve Lot 13 & 14,
Blk 1, Pepperwood Village
PJ # 468-76-245-80000-000-000-008
Built By Triple C
Booked 5-4-81 FROM PLAN

2+94 4" MH TYPE 'C'

5+90 3" MH TYPE 'C'

8+87 2" MH TYPE 'C'

420.29

LINE 1

PEPPERWOOD CT

KANAB

PIPELINE

PEPPERWOOD CT

PEPPERWOOD CT

ADDN

WOODLAWN

409

20' EASEMENT

PEPPERWOOD CT

LINE 3B

PEPPERWOOD CT

PEPPERWOOD

PEPPERWOOD

20' EASEMENT

20' EASEMENT

20' EASEMENT

20' EASEMENT

10' EASEMENT

See
PRF 2002-00015
Re 2600 W
Woodlawn
Blk
1-31-02

Replat 13
Pepperwood
Village Addn

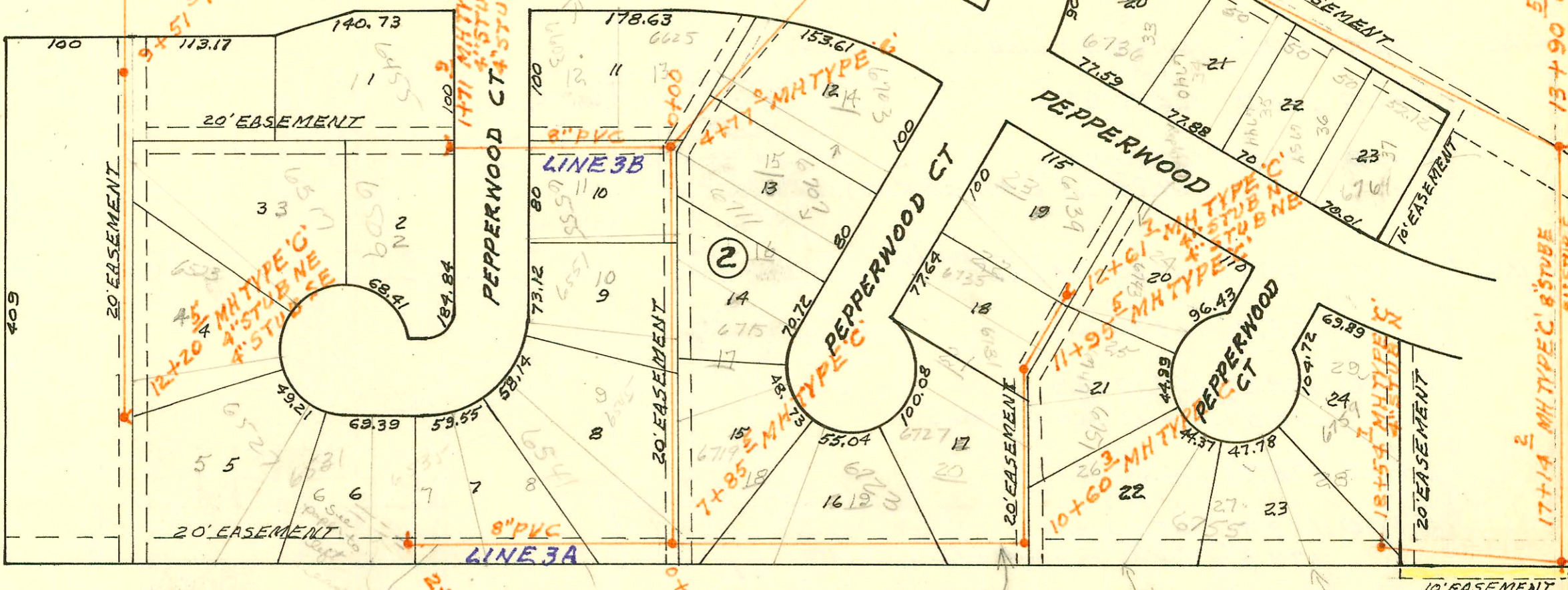

CONSTRUCTION RECORD

SERVICE RECORD

STATION	ELEVATION		Depth	MANHOLE	4-INCH "Y" BRANCHES		No. of Permit		House Number		DATE OF PERMITS	
	Ground	Grade			North West	South East	North West	South East	North West	South East	North West	South East
LAT 20 MAIN 7 55 N ^o 23 (CONT'D)												
LINE 3 CONT'D	7+00	181.3	166.30	15.0		7+24.0		8154		6719 E. Pepperwood Ct		5-17-83
		181.8	166.64	15.2	7+85.5							
	8+00	181.8	166.80	15.0								
	9+00	181.3	167.20	14.1		9+17.1		10921		6723 Pepperwood		5-14-84
	10+00	180.6	167.60	13.0		10+24.3		8155		6727 Pepperwood		5-17-83
		179.9	167.84	12.1	10+60.3							
			167.94	12.0		10+82.5		9186		6751 Pepperwood		9-14-83
	11+00	180.0	168.10	11.9								
		180.0	168.48	11.5	11+95.5	11+71.3	11+73.5	10140	10141	6731 Pepperwood	6747 Pepperwood	2-7-84
			168.58	11.4								
	12+00	180.0	168.60	11.4		12+50.7		8186		6735 Pepperwood		5-17-83
		178.8	168.85	10.0	12+61.7	4"STUB N	4"STUB NE	9185	10922	6739 Pepperwood	6743 Pepperwood	9-14-83
LINE 3A												
	0+00	181.8	172.00	9.8	0+00=7+85.5							
					LINE 3	0+43.0		6108		6541 Pepperwood		7-8-82
	1+00	182.7	172.40	10.3		1+82.4		8152		6535 E. Pepperwood		5-17-83
	2+00	183.0	172.80	10.2								
		183.0	172.82	10.2	2+05.4	4"STUB N		7195		6531 Pepperwood		12-16-82
LINE 3B												
	0+00	179.3	168.00	11.3	0+00=4+77.0							
					LINE 3	0+61.0	0+20.6	6963		6603 Pepperwood	6555 Pepperwood	10-1-82
	1+00	179.5	168.40	11.1								
		180.2	168.69	11.5	1+71.9	4"STUB NW	4"STUB SW	6106	7196	6455 S Pepperwood	6509 Pepperwood	7-8-82
LATERAL 219 MAIN 5 SAN SEWER N ^o 22												
LINE 1	0+00	127.6	116.22	11.4	0+00 EXISTING							
	1+00	127.2	116.67	10.5								
	2+00	128.4	117.12	11.3								
		128.2	117.41	10.8	2+63.6							
			117.51	10.7								
	3+00	128.7	117.67	11.0								
	4+00	129.3	118.12	11.2		4+72.3		9871		1530 71 Smith 600		12-13-83
						4+73.3		9870		1530 71 Smith 700		12-12-83
	5+00	130.0	118.57	11.4								
		131.3	118.75	12.6	5+40.2	5+61.8		5870		1530 800 Smith		5-18-82
						5+63.3		11564		1530 800 Smith Cl		7-24-84
	6+00	131.8	119.02	12.8								
	7+00	132.7	119.47	13.2		6+54.3		9872		1530 400 Smith Cl		12-13-83
	8+00	133.2	119.92	13.3								
		133.7	119.94	13.4	8+05.3							
	9+00	132.7	120.37	12.3								
	10+00	132.4	120.82	11.6								
		131.8	121.13	10.7	10+69.4							
			121.23	10.6								
	11+00	131.0	121.37	9.6		11+03.4	11+08.0	3617		1405 Smith Cl		7-7-81
						11+08.4	11+09.0	23859	3618	1402 DORIS Cl	1407 Smith Cl	9-11-89
						12+35.4	11+89.4	23858	3619	1406 DORIS Cl	1413 Smith Cl	9-11-89
	12+00	130.2	121.82	8.4				23853	3620	1410 DORIS Cl	1419-21 Smith Cl	9-11-89
										1411 Smith Cl		7-7-81
										1419-21 Smith Cl		8-5-81
	13+00	129.8	122.27	7.5		12+62.4		3828		1425-27 Smith Cl		11-5-84
		129.9	122.65	7.3	13+84.7	13+33.7		2462		1414 DORIS Cl		9-11-89
			122.75	7.2				23855				
	14+00	129.9	122.82	7.1		14+01.2		6396		1431 33 Smith Cl		8-23-82
		129.9	123.00	6.9	14+39.2	6"STUB W		5820		1437 Smith Cl		2-19-82

CONT'D NEXT PAGE

