

CANNOT TAP  
MH. MUST STAY  
WITH UTILITY FROM  
MAKERS TRAIL FOR  
2-6 STUBS SE  
4-6-24

SCALE 1" = 200'

NANTUCKET

TYLER ROAD  
0+00 MH EXISTING

TYLER

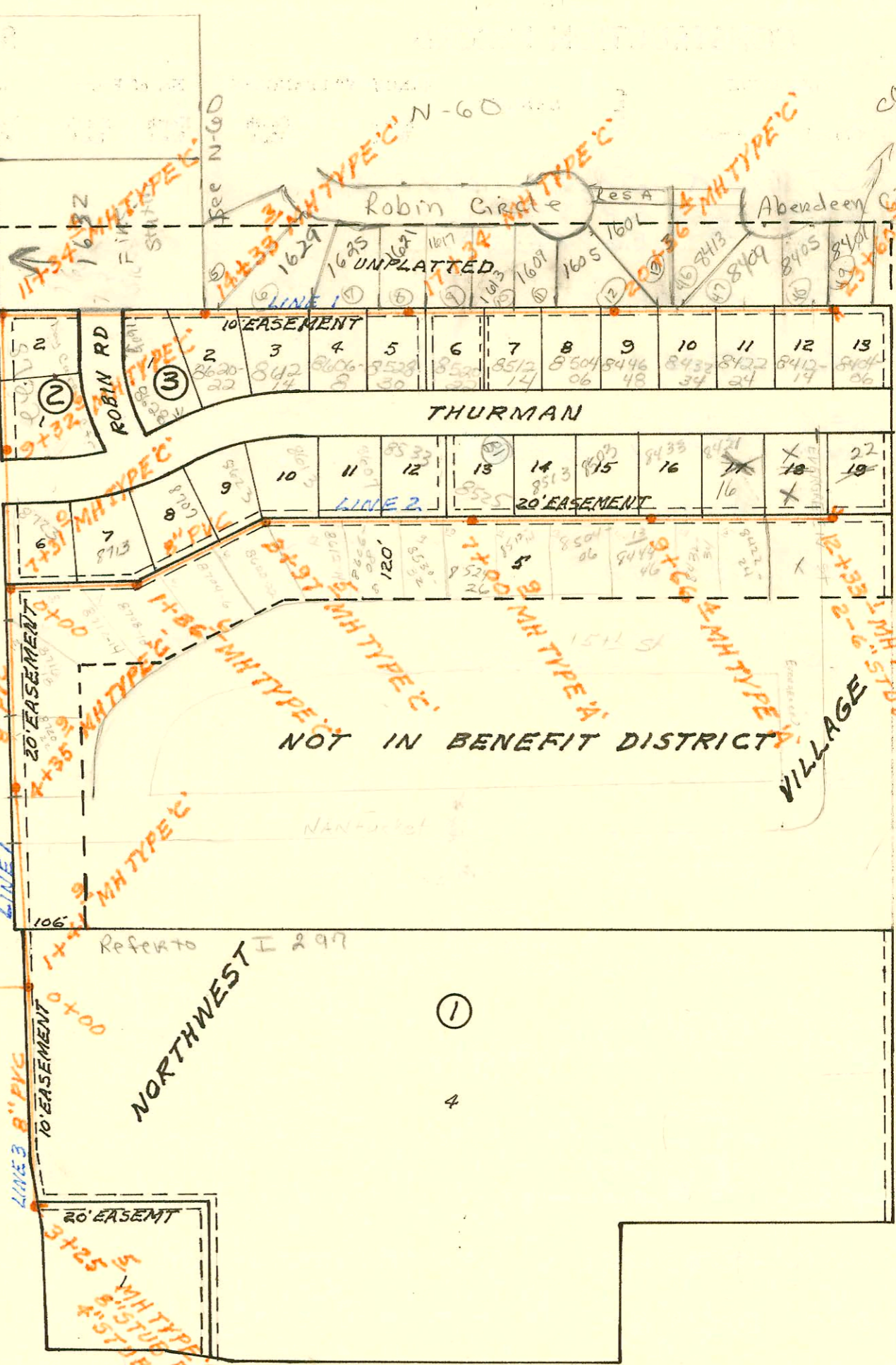

LATERAL 66 WESTLINK SEWER  
 BUILT BY: CLEARWATER EXCAVATING CO.  
 PROJ. NO 468-76-245-80991-000-000-001  
 BOOKED 4-25-81 FROM DRH 2

11-5-81  
 on map

CONSTRUCTION RECORD

SERVICE RECORD

STATION	ELEVATION		Depth	MANHOLE	4-INCH "Y" BRANCHES		No. of Permit		House Number		DATE OF PERMITS	
	Ground	Grade			North West	South East	North West	South East	North West	South East	North West	South East
LAT 39 MAIN 5 SS N#23 (CONT'D)												
LINE 9 0+00	186.2	176.11	10.1	LINE 8								
	185.8	176.28	9.5	0+43.0	4" STUB NW		20382		2377	Ridgewood		4-1-86
LINE 10 0+00	183.6	176.43	7.2	LINE 8	0+36.5 TAP		20409		2352	Ridgewood		4-6-88
1+00	185.0	177.79	7.2									
	185.2	178.00	7.2	1+15.6	4" STUB W	Pen Inspection 1/31/86 OK	16003		2358 N.	Ridgewood		5-27-86
LINE 11 0+00	190.0	179.42	10.6	LINE 3	0+12.0 TAP		20372		2323	Ridgewood		3-30-88
1+00	191.3	179.82	11.5									
	190.7	182.08	8.6	1+66.2								
2+00	191.7	182.45	9.3				19154		2355	Ridgewood		9-28-87
	192.5	183.51	9.0	2+96.8	4" STUB NW	2+77.3 TAP	4740		2351 N.	Ridgewood		11-19-81
LINE 12 0+00	190.7	180.18	10.5	LINE 11	0+11.6 TAP							
	190.2	180.28	9.9	0+23.8	4" STUB N		20361		2357	Ridgewood		4-1-88
LINE 13 0+00	193.3	180.23	13.1	LINE 3	0+14.6 TAP							
1+00	191.7	180.63	11.1				3673		2311	Ridgewood		7-14-81
	190.2	180.76	9.4	1+31.3	4" STUB NE	cap on ch.	3673					
LINE 14 0+00	185.6	177.41	8.2	LINE 3	0+9.7 TAP		21428		2316	Ridgewood		9-2-88
	185.8	179.50	6.3	1+00.2	4" STUB SW	OK	26450		2310	Ridgewood		1-28-91
LATERAL 66 WESTLINK SAN SEWER												
LINE 1 0+00	164.8	152.24	12.6	EXISTING								
1+00	165.9	152.54	13.4									
	166.6	152.77	13.8	1+41.9								
2+00	166.7	152.94	13.8									
3+00	165.3	153.24	12.1									
4+00	165.3	153.54	11.8									
	165.2	153.65	11.6	4+35.9								
5+00	165.1	153.84	11.3			5+14.8 tap	3868		8720-22	W. 15th St		8-11-81
6+00	165.6	154.14	11.5			6+03.0 tap	3869		8716-18	W. 15th St		8-11-81
7+00	165.7	154.44	11.3									
	165.7	154.53	11.2	7+31.0								
8+00	166.4	154.74	11.7									
9+00	166.3	155.04	11.3									
	166.3	155.14	11.2	9+32.6								
10+00	166.6	155.34	11.3									
11+00	167.0	155.64	11.4									
	167.3	155.74	11.6	11+34.4								
12+00	166.3	156.04	10.3				5328		8722	Sherman		3-10-82
					6" SDR35 11+51.4 tap	12+06.9	20649		1632	Ty (ok P)		8-2-93
13+00	165.9	156.34	9.6									
						13+71.5	2674		8628	Sherman		2-24-81

CONT'D NEXT PAGE

X 91-21216-7 4-26-91 2303 N Ridgewood - 4" PVC 40 M14 tap (1+31.3) cons drilled.