

LATERAL 63 WAR INDUSTRIES SEWER
 BUILT BY: WB CARTER CONST. CO.
 PROJ. N^o 468-76-245-80866-000-000-001
 BOOKED 5-16-81 FROM TCD 36
 (SEE G291 FOR DATA)

on map

G291A

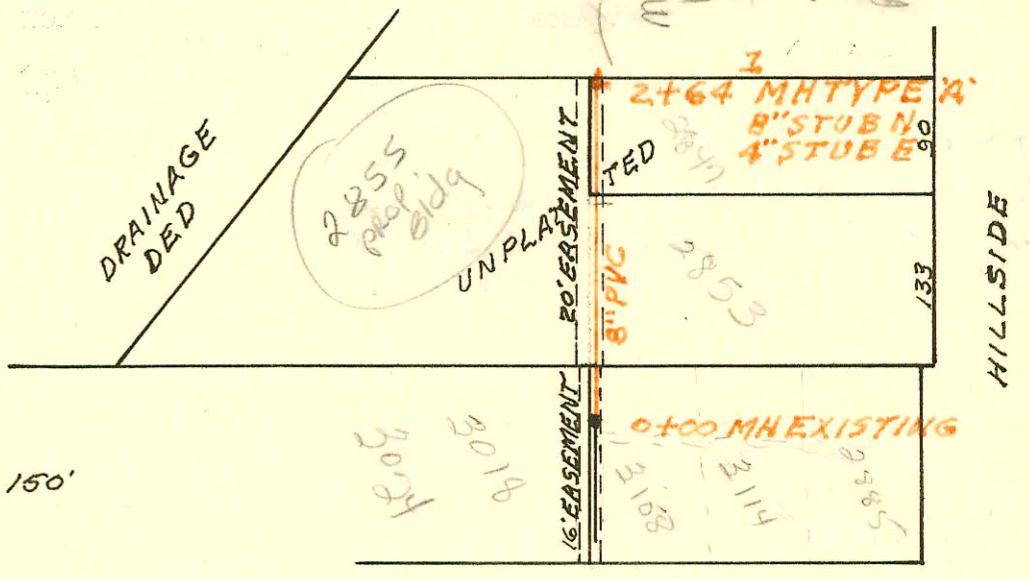

SCALE 1" = 150'

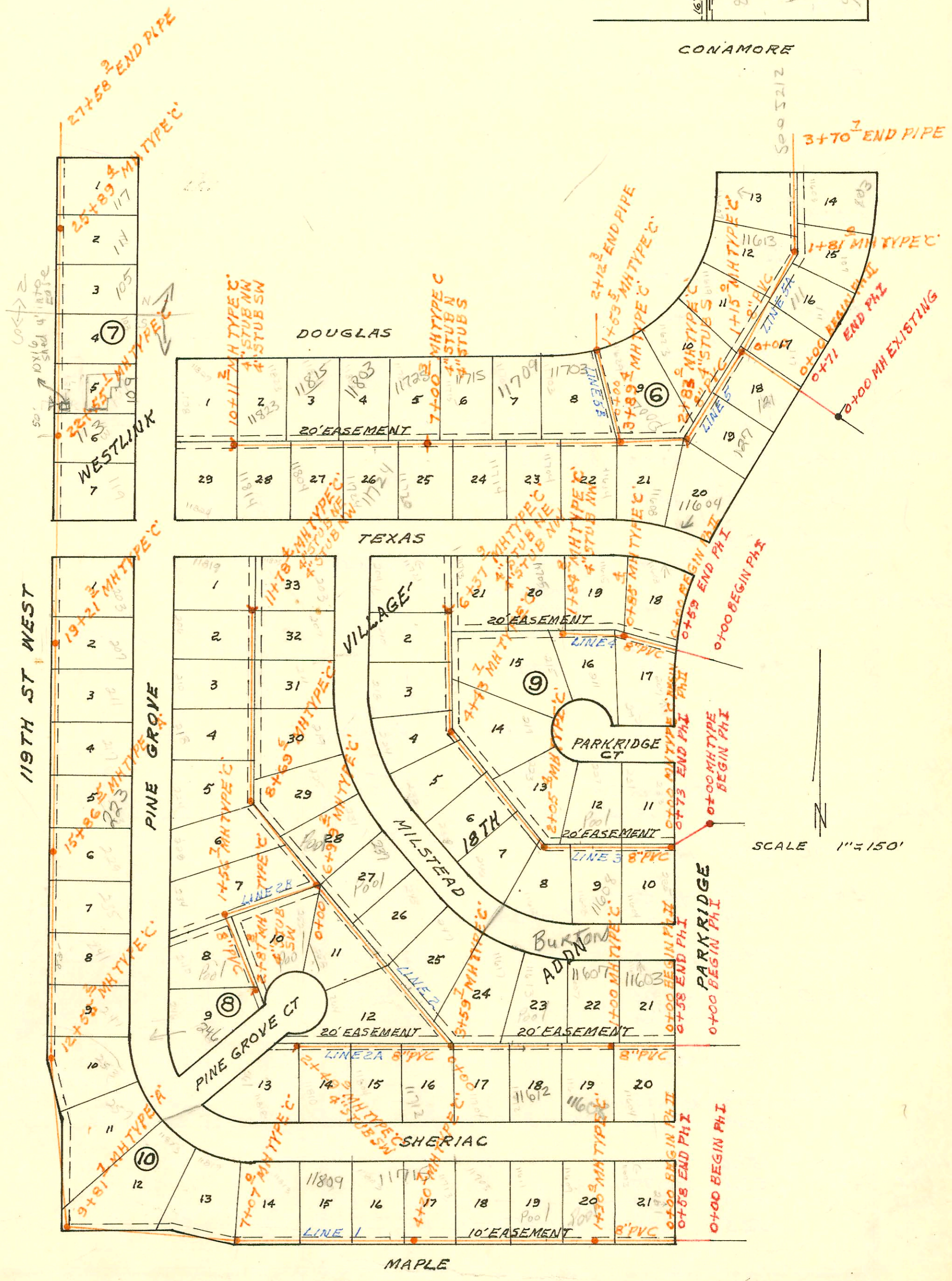

SCALE 1" = 150'

LATERAL 3 MAIN 9 SOUTHWEST INTERCEPTOR
 BUILT BY: DULING CONST. CO (PHASE II)
 PROJ. N^o 468-76-245-80641-000-000-001
 BOOKED 5-21-81 FROM LES 16
 (PHASE I) BUILT BY: MID STATES CONST. CO.

G291A

on map

CONSTRUCTION RECORD

SERVICE RECORD

STATION	ELEVATION		Depth	MANHOLE	4-INCH "Y" BRANCHES		No. of Permit		House Number		DATE OF PERMITS		
	Ground	Grade			North West	South East	North West	South East	North West	South East	North West	South East	
LAT 3 MAIN 9 SWI (CONT'D)													
LINE 4 CONT'D	1+00	152.6 153.0	141.27 141.61	11.3 11.4	1+84.8	4" STUB NW	1+06.9 1+53.2	6008 5947	6884	11815 Texas 11705 Texas	211 S. PARK RIDGE ST	6-14-82 5-26-82	10-28-82
LINE 5	0+00	150.1	136.24	13.9	0+00	EXISTING	185' from 0+00 mt to mt 114.5						
PH I	0+71	149.7	136.37	13.3									
PH II	0+00	149.7	136.37	13.3									
	1+00	150.1 150.3	136.77 136.83 137.09	13.3 13.5 13.2	1+15.0	1+35W 4" RISER					121 S. PARK RIDGE		7-7-92
	2+00	150.3 151.3	137.43 137.76 137.86	12.9 13.5 13.4	2+83.0	1+59.0 2+77.5 TAP 2+09E 4" RISER 4" STUB S	11249	18025 92-71947		11623 Douglas 1275. PARK RIDGE 11604 W TEXAS		6-20-84 4-1-87 5-15-82	
	3+00	151.5 151.7	137.93 138.29 140.29	13.6 13.4 11.4	3+89.4	3+67.7 TAP		14293		11608 Texas		7-10-85	
	4+00	152.0	140.35	11.7		4+18.4 TAP		13991		11614 W TEXAS		6-13-85	
	5+00	153.8	140.95	12.9		5+40.3 TAP		16436	13898	11703 W. Douglas 11704 W. TEXAS		6-10-86	5-30-85
	6+00	155.3 155.8	141.55 142.15	13.8 13.7	7+00.3	6+00S 4" RISER 6+54W 4" RISER 4" STUB N 4" STUB S	6+87.9 TAP	25987 15692	11679 15273	11709 W Douglas 11715 Douglas 11720 Texas		7-13-90 2-21-86	8-2-84 12-16-85
	8+00	155.7	142.75	13.0		8+44.8 TAP 8+02.3 TAP 8+96.3 TAP	4" PVC 40 7+81.3 NC 8+54.8 TAP	14410 91-38161 23801	7818	11725 W Douglas 11803 Douglas 11815 Douglas	11774 TEXAS 11804 TEXAS 11819 TEXAS	8-8-85 11-25-91 8-25-89	2-1-86 4-12-83
	9+00	155.0	143.35	11.7		9+71.0 TAP	9+38.3 TAP	15731		11823 W Douglas		10-23-86	
	10+00	153.6 153.5	143.95 144.02	9.7 9.5	10+11.2	4" STUB NW 4" STUB SW		14412	12967	11829 W Douglas 11829 TEXAS		8-8-85	1-18-85
LINE 5A													
	0+00	150.3	137.09	13.2	0+00=1+15	LINE 5							
	1+00	150.3 150.1	137.49 137.81 137.91	12.8 12.3 12.2	1+81.0	0+41.0 TAP 4" PVC 40 1+33.0 TAP	0+76 TAP 4" SDR 35 1+26 TAP	12627 93-252097 93-	14577 93-252097	11614 W Douglas 11613 W Douglas	117 S. PARK RIDGE	11-19-84 9-23-93 9-23-93	8-23-85 9-23-93
	2+00	150.1	137.99	12.1		2+06.4 TAP 4" SDR 35 2+78.2 TAP		9050 11926	9586007	11604 W Douglas 11603 PARK RIDGE		9-1-81 9-4-84	6-7-95
	3+00	150.3	138.39	11.9									
	3+70.7	150.1	138.67	11.4									
LINE 5B													
	0+00	151.7	138.38	13.3	0+00=3+89.4	LINE 5							
	1+00	152.0 152.9	138.78 138.99	13.2 13.9	1+53.5	0+84.9 TAP			7060	11629 Douglas		8-25-83	
	2+00	152.6	139.18	13.4									
	2+12.3	152.6	139.23	13.4									
LATERAL 4 MAIN 12 SOUTHWEST INTERCEPTOR													
LINE 1	0+00	153.2	134.95	18.3	0+00	EXISTING	4" RISER E		17062		1216 Sheppard		10-6-86
	1+00	153.7	135.35	18.4			1+01.5 TAP 4" RISER E		11907		1226 W. Sheppard		9-5-84
	2+00	156.7 159.0	135.75 136.14 139.79	21.0 22.9 19.2	2+97.1	2+00 TAP 4" RISER E		11908		12327 Sheppard		9-5-84	
	3+00	159.1	139.81	19.3		3+06.6 TAP 4" RISER E 3+96		16797		1246 N. Sheppard		8-6-86	
	4+00	159.7 159.5	140.41 140.78 140.88	19.3 18.7 18.6	4+62.0	4" RISER E 4+04.0 TAP		16798		1256 Sheppard		8-6-86	
	5+00	159.1 157.2	141.11 141.55 141.75	18.0 15.6 15.5	5+90.8	5+08.6 TAP 4" STUB E		10971		1268 Sheppard		5-18-84	
	6+00	157.3 158.8	141.81 142.40 142.50	15.5 16.4 16.3	6+98.8	4" STUB NE							
	7+00	158.9	142.51	16.4		7+80.8 TAP		10854		1310 Sheppard		5-7-84	

Faint, illegible text at the top of the page, possibly bleed-through from the reverse side.