

LATERAL 228 MAIN 5 SAN SEWER N^o22
BUILT BY: MID STATES CONST. CO.
PROJ. N^o 468-76-245-80808-000-000-001
BOOKED 5-30-81 FROM LES 10

on map 7-43

SCALE 1" = 150'

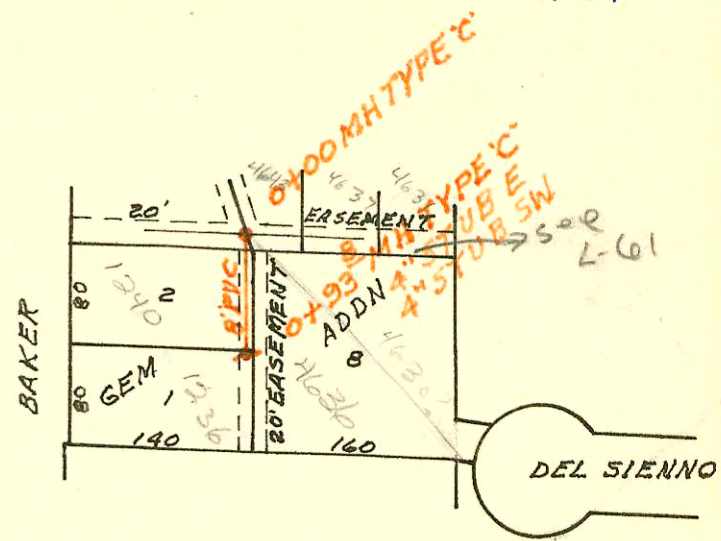

Lots 30-31-32
RELATED TO

BLK 1

36-37-38-39
SADDLE WOOD

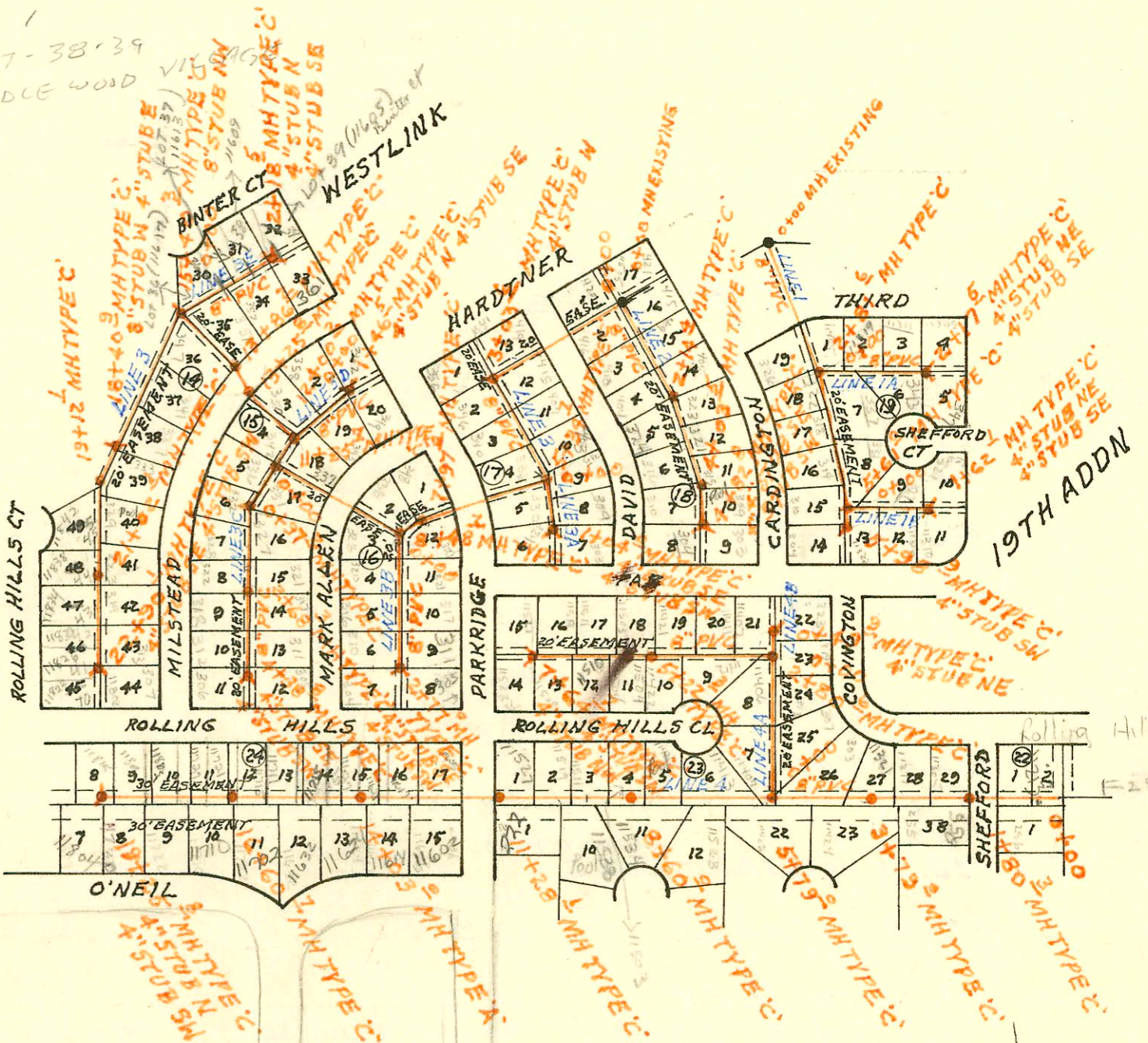

SCALE 1" = 300'

LATERAL 5 MAIN 10 SOUTHWEST INTERCEPTOR SEWER
BUILT BY: MID STATES CONST. CO.
PROJ. N^o 468-76-245-80721-000-000-001
BOOKED 6-4-81 FROM LES 10

on map 4-49

CONSTRUCTION RECORD

SERVICE RECORD

STATION	ELEVATION		Depth	MANHOLE	4-INCH "Y" BRANCHES		No. of Permit		House Number		DATE OF PERMITS			
	Ground	Grade			North West	South East	North West	South East	North West	South East	North West	South East	North West	South East
LAT 5 MAIN 10 SWI (CONT'D)														
LINE 3 CONT'D	20+00	160.2	146.21	14.0										
	21+00	160.4 160.3	146.71 146.72	13.7 13.6	20+77.1 Tap	20+74.1 Tap	15496	11264	11838	323 Milstead	1-22-86	6-21-84		
	22+00	159.4 158.3	147.21 147.66	12.2 10.6	21+53.1 Tap 21+97.1 Tap	22+57.1 Tap 4" STUB SE 4" STUB SW	14958 15491	14801 1118	11834 Rolling Hills 319 N. Milstead 315 N. Milstead 18 22 1/2 St. Milstead	11-4-85 1-22-86 1-22-86	10-4-85 6-6-84 6-18-85			
LINE 3A	0+00	154.1	145.58	8.5	0+00 = 5+34.7 LINE 3	0+17.0 Tap		8979	335 N David			8-12-83		
	1+00	153.8 153.8	145.98 146.00	7.8 7.8	0+57.0 Tap	0+62.0 Tap	6143	11293	339 N. Parkridge 309 David	7-13-82		6-21-84		
	2+00	154.8 154.4	145.14 145.53	8.9 8.9	1+04.0 Tap	4" STUB SE 4" STUB SW	5312	4941	334 N. Parkridge 305 N. David	3-8-82		12-18-81		
LINE 3B	0+00	155.9	144.14	11.8	0+00 = 8+48.7 LINE 3	0+38.0 Tap		5981	328 N. Parkridge 320 N. Mark Allen	6-9-82		4-15-82		
	1+00	155.7	144.64	11.1	0+63.0 Tap	1+00.0 Tap	5715	5530	321 N. Parkridge 318 N. Parkridge	4-30-82		4-2-82		
	2+00	154.8 154.4	145.14 145.53	8.9 8.9	1+46.0 Tap 2+41.0 Tap	2+59.0 Tap 4" STUB SE 4" STUB SW	5762 768	5900 5570	316 N. Parkridge 310 N. Parkridge 304 N. Parkridge 305 N. Parkridge	4-30-82 12-7-82 1-13-82	5-24-82 4-8-82 4-8-82			
LINE 3C	0+00	156.7	144.65	12.1	0+00 = 11+35.7 LINE 3	0+27.0 Tap		8614	331 N. Mark Allen			7-5-83		
	1+00	157.0	145.15	11.9	0+96.5 Tap		4816		336 Milstead	11-30-81				
	2+00	156.7 156.3	145.55 145.82	11.2 10.5	1+76.9 Tap 2+46.8 Tap	1+62.8 Tap 2+20.3 Tap	3831 11369	9675 9674	328 N. Milstead 321 N. Mark Allen 322 N. Milstead	8-10-81 7-5-84	11-6-83 11-6-83			
	3+00	156.0	145.95	10.1	3+04.3 Tap	3+41.8 Tap 3+69.3 Tap	9677	9673	318 N. Milstead 317 N. Mark Allen 311 N. Mark Allen	11-16-83		11-16-83		
	4+00	155.4 155.4	146.35 146.51	9.1 8.9	4+14.8 Tap	4" STUB SE 4" STUB SW	9676	5185	312 Milstead 306 N. Milstead	11-16-83 11-30-81		2-16-82		
LINE 3D	0+00	156.7	145.40	11.3	0+00 = 12+00.2 LINE 3	0+32.0 Tap		10373	350 Milstead 352 Milstead	3-2-84		3-2-84		
	1+00	156.8 157.2	146.40 146.87	10.4 10.3	0+87.0 Tap	1+00.9 Tap	9678	10631	343 Milstead 342 N. Milstead 349 N. Milstead	11-16-83 7-1-82	4-16-84	6-24-83 9-24-82		
LINE 3E	0+00	156.7	146.72	10.0	0+00 = 15+40.3 LINE 3	0+87.0 Tap		11126	1167 W. Bunker Ct 1163 W. Bunker Ct	6-6-84		4-12-83		
	1+00	155.9	147.22	8.7	1+36.5 Tap	1+63.5 Tap	11125	8013	354 Milstead 357 Milstead	6-6-84		5-2-83		
	2+00	156.5 156.7	147.72 147.81	8.8 8.9	2+09.7 Tap	4" STUB N 4" STUB SE	11124 11123	18243 8073	11609 Bunker Ct 11605 W. Bunker Ct	6-6-84 6-6-84	4-28-87 5-5-83			
LINE 4	0+00	152.1	142.33	9.8	0+34.7 Tap	0+21.3 Tap	4960	14137	11213 Rolling Hills 7516 Westport	2-23-81 6-21-83		7-7-85		
	1+00	152.8 153.7	142.73 143.05	10.1 10.7	1+80.3 Tap				11305 Rolling Hills	3-11-82				
	2+00	153.7	143.11	10.6	2+29.3 Tap	2+86.3 Tap	5348	20217	255 Sheppard			3-2-88		
	3+00	154.7 155.3	143.41 143.65	11.3 11.7	3+23.2 Tap		4561		11311 Rolling Hills	10-29-81				
	4+00	155.4	143.71	11.7	3+93.7 Tap	4+53.0 Tap	3665	9743	11321 Rolling Hills 303 W. Cunningham	7-14-81 8-8-82		11-30-83		
	5+00	155.7 156.0	144.01 144.25	11.7 11.8	4+92.6 Tap	5+85.0 Tap	5314	9931	11424 W. 1st Ct			12-22-83		
	6+00	156.1	144.31	11.8					11413 Rolling Hills 11424 W. 1st Ct	9-22-82		2-17-83		
	7+00	157.0	144.61	12.4	7+07.0 Tap	7+15.8 Tap	5390	9488	11534 W. 1st St Ct	7-29-81		12-7-82		
	8+00	158.8 158.2	144.91 145.09	13.9 13.1	8+48.0 Tap	8+47.0 Tap	2797	7127	11503 Rolling Hills	7-29-81				
	9+00	157.1	145.21	11.9	9+24.2 Tap	9+46.1 Tap	4163	13179	11511 Rolling Hills 11538 W. 1st St Ct	9-22-81		10-5-84		

(CONT'D NEXT PAGE)

#15490 11826 Rolling Hills Ct (Sheppard) 1-22-86 (22+65.1) 25N
 #14346-729/85-361 N. Milstead St (Real Estate office for Project)

G298A