

16 ft. easement

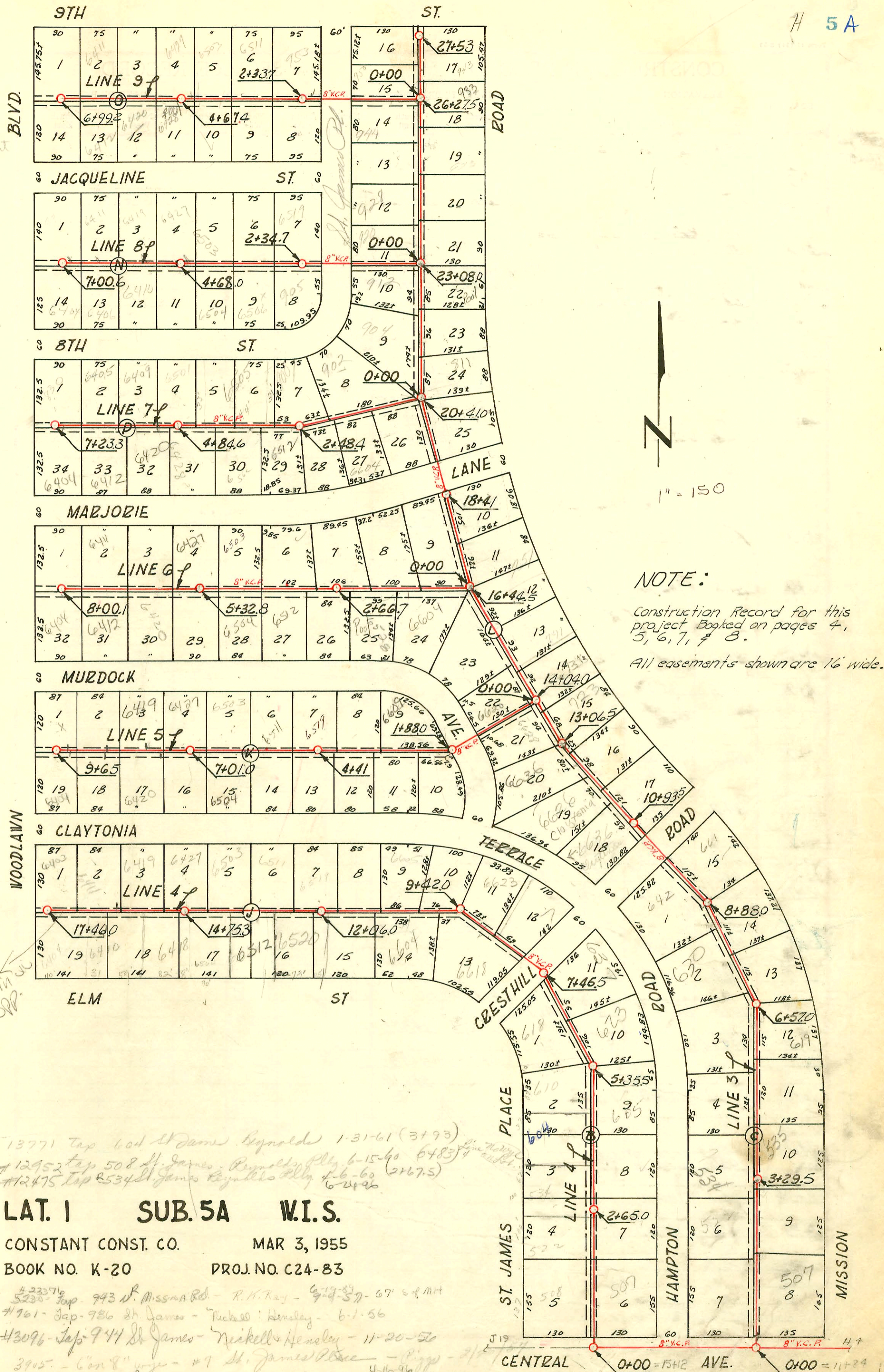

**NOTE:**  
 Construction Record for this project Booked on pages 4, 5, 6, 7, & 8.  
 All easements shown are 16 wide.

13771 Top 604 St James Reynolds 1-31-61 (3193)  
 R - 12952 Top 508 St James Reynolds Pky 6-15-60 (6483) Hemming  
 9697147 - #12475 Top 8534 St James Reynolds Pky 6-6-60 (2167.5)  
 #23376  
 5230 Top 943 St James Place - R.H. Ray - 9-29-57 - 67' 6" MH  
 #761 - Top 986 St James - Richard Hensley - 6-1-56  
 #3096 - Top 944 St James - Richard Hensley - 11-20-56  
 3905 - Con 8' pipe - #7 St James Place - Pipp - 2/1/57  
 965237 #4378 - 933 Mission - Top Artie Ray - 5-8-57 - TOP 26+12.9 (4 1/2' dia MH 26-275) 41" PC 4"  
 #4447 - Top 507 Hampton - Dennis - 10-23-57  
 7304 Top 912 St James Place - Richard Hensley 6-16-58  
 8129 Top 6505 E 8th Hensley 11-20-58 31+594  
 #113863 Top 610 St James Reynolds 8-27-59 4+63 (Hemming)  
 11268 Top 618 St James Reynolds 9-2-59 6+32.5 - R.H. Ray Box 200

**LAT. 1 SUB. 5A W.I.S.**

CONSTANT CONST. CO. MAR 3, 1955  
 BOOK NO. K-20 PROJ. NO. C24-83

CONSTRUCTION RECORD

SERVICE RECORD

| STATION | ELEVATION |                         | Depth        | MANHOLE               | 4-INCH "Y" BRANCHES |            | No. of Permit                     |                             | House Number                |                     | DATE OF PERMITS     |            |            |            |
|---------|-----------|-------------------------|--------------|-----------------------|---------------------|------------|-----------------------------------|-----------------------------|-----------------------------|---------------------|---------------------|------------|------------|------------|
|         | Ground    | Grade                   |              |                       | North West          | South East | North West                        | South East                  | North West                  | South East          | North West          | South East | North West | South East |
|         |           |                         |              |                       |                     |            |                                   |                             |                             |                     |                     |            |            |            |
| 7+0     | 184.8     | 175.14 out<br>175.34 in | 9.7<br>9.5   | 6+57.0                |                     |            |                                   |                             |                             |                     |                     |            |            |            |
| 8+0     | 185.0     | 175.51                  | 9.5          |                       | 7+03.5              | 7+03.5     | #6631                             | 633 R                       | 12-6-55                     | 10-10-55            |                     |            |            |            |
| 8+0     | 185.5     | 175.91                  | 9.6          |                       | 8+05.0              | 8+08.0     | #3675                             | 680 R                       | 3-28-55                     | 10-20-55            |                     |            |            |            |
| 8+0     |           |                         |              |                       | 8+71.5              |            |                                   | Hampton                     |                             |                     |                     |            |            |            |
| 9+0     | 186.6     | 176.27 out<br>176.47 in | 10.3<br>10.1 | 8+88.0                |                     |            |                                   |                             |                             |                     |                     |            |            |            |
| 9+0     | 186.7     | 176.51                  | 10.2         |                       | 9+13.0              | 9+10.0     | #6881                             | 661-71                      |                             | 11-10-55            |                     |            |            |            |
| 10+0    | 187.6     | 176.91                  | 10.7         |                       |                     |            |                                   |                             |                             |                     |                     |            |            |            |
| 10+0    | 188.3     | 177.29                  | 11.5         | 10+93.5               |                     |            |                                   |                             |                             |                     |                     |            |            |            |
| 11+0    | 188.9     | 177.31                  | 11.6         |                       | 11+03.0             | 11+06.0    | 14671<br>#3751<br>#23943<br>#7732 | 66362 B<br>6624 B<br>6624 B | 9-11-55<br>4-8-55<br>4-8-55 |                     |                     |            |            |            |
| 12+0    | 189.4     | 177.71                  | 11.7         |                       | 12+25.5             | 12+25.5    | #4852                             | 713                         |                             | 3-19-57             | 5-17-55             |            |            |            |
| 13+0    |           |                         |              |                       | 12+56.5             |            | 97-40507<br>#4208                 | 66368<br>#213               |                             |                     |                     |            |            |            |
| 13+0    | 190.4     | 178.14 out<br>178.34 in | 12.3<br>12.1 | 13+06.5               |                     |            | 91-19626-7<br>#6807               | 723 B                       |                             | 3-25-51<br>10-26-55 |                     |            |            |            |
| 13+0    |           |                         |              |                       | 13+39.2             | 13+25.85   | #2609<br>#5977                    | 66-22 B                     |                             | 9-12-50<br>3-24-55  |                     |            |            |            |
| 14+0    | 190.8     | 178.72                  | 12.1         | 14+04.0               |                     |            |                                   |                             |                             |                     |                     |            |            |            |
| 14+0    |           |                         |              |                       | 14+26.8             | 14+23.8    | 96264<br>#6830                    | 98-10387-7<br>#255          | 731 R                       | 12-29-56<br>11-1-55 | 6-15-50<br>8-3-52   |            |            |            |
| 15+0    | 191.3     | 179.11                  | 12.2         |                       | 15+17.0             | 15+14.0    | 11482<br>#4750                    | 6612 E                      |                             | 7-10-54<br>5-11-55  |                     |            |            |            |
| 15+0    |           |                         |              |                       | 15+92.0             |            |                                   |                             |                             |                     |                     |            |            |            |
| 16+0    | 191.5     | 179.51                  | 12.0         |                       | 16+04.0             |            |                                   |                             |                             |                     |                     |            |            |            |
| 16+0    |           |                         |              |                       | 16+80.5             |            |                                   |                             |                             |                     |                     |            |            |            |
| 17+0    | 191.7     | 179.68 out<br>179.88 in | 12.0<br>11.8 | 16+44.5               |                     |            |                                   |                             |                             |                     |                     |            |            |            |
| 17+0    | 192.0     | 180.11                  | 11.9         |                       | 17+92.2             |            |                                   |                             |                             |                     |                     |            |            |            |
| 18+0    | 192.5     | 180.51                  | 12.0         |                       |                     |            |                                   |                             |                             |                     |                     |            |            |            |
| 18+0    | 192.6     | 180.67                  | 11.9         | 18+41.0               |                     |            |                                   |                             |                             |                     |                     |            |            |            |
| 19+0    | 192.9     | 180.91                  | 12.0         |                       | 19+53.0             |            |                                   |                             |                             |                     |                     |            |            |            |
| 20+0    | 193.0     | 181.31                  | 11.7         |                       |                     |            |                                   |                             |                             |                     |                     |            |            |            |
| 20+0    | 193.6     | 181.47 out<br>181.67 in | 12.1<br>11.9 | 20+41.0               |                     |            |                                   |                             |                             |                     |                     |            |            |            |
| 21+0    | 192.9     | 181.91                  | 11.0         |                       | 20+78.5             | 20+75.5    | 4426                              | 904                         |                             |                     | 4-23-57             |            |            |            |
| 21+0    |           |                         |              |                       | 21+54.0             | 21+51.0    | #5461                             | 819                         |                             |                     | 7-6-55              |            |            |            |
| 22+0    | 193.0     | 182.31                  | 10.7         |                       | 22+45.5             | 22+42.5    | #5087                             | 827                         |                             |                     | 6-2-55              |            |            |            |
| 23+0    | 192.6     | 182.72                  | 9.9          | 23+08.0               |                     |            |                                   |                             |                             |                     |                     |            |            |            |
| 24+0    | 192.5     | 183.11                  | 9.4          |                       | 23+26.5             | 23+29.5    | #2126                             | 820                         |                             |                     | 8-28-52             |            |            |            |
| 24+0    |           |                         |              |                       | 24+24.0             | 24+27.0    | 7087                              | 928                         |                             |                     | 6-11-58             | 7-12-55    |            |            |
| 25+0    | 192.0     | 183.51                  | 8.5          |                       | 25+11.0             | 25+14.0    | 1480                              | 923                         |                             |                     | 7-17-56             |            |            |            |
| 26+0    | 191.0     | 183.91                  |              |                       | 26+07.5             | 26+10.5    |                                   |                             |                             |                     |                     |            |            |            |
| 27+0    | 190.7     | 184.00                  | 6.7          | 26+27.5               |                     |            | 96-52317<br>1427                  | 733                         |                             |                     | 4-16-56             |            |            |            |
| 27+0    | 190.0     | 184.31                  | 5.7          |                       | 26+40.0             |            |                                   |                             |                             |                     | 4-24-57             |            |            |            |
| 27+0    |           |                         |              |                       | 27+11.0             | 27+08.0    | 11798                             | 958                         |                             |                     | 11-13-59            |            |            |            |
| 27+0    | 190.0     | 184.52                  | 5.5          | 26+53.0               |                     |            |                                   |                             |                             |                     |                     |            |            |            |
| 0+0     | 183.0     | 174.50                  | 8.5          | 0+00=15+12<br>Line #1 |                     |            |                                   |                             |                             |                     |                     |            |            |            |
| 1+0     | 183.9     | 174.90                  | 9.0          |                       | 0+83.0              | 0+86.0     | #6868                             | 607                         |                             |                     | 11-7-55             |            |            |            |
| 2+0     | 184.6     | 175.30                  | 9.3          |                       | 2+25.5              | 2+28.5     |                                   |                             |                             |                     |                     |            |            |            |
| 3+0     | 184.8     | 175.56                  | 9.2          | 2+65.0                |                     |            |                                   |                             |                             |                     |                     |            |            |            |
| 3+0     | 184.8     | 175.70                  | 9.1          |                       | 3+42.5              | 3+45.5     |                                   |                             |                             |                     |                     |            |            |            |
| 4+0     | 185.6     | 176.10                  | 9.5          |                       | 4+45.5              | 4+48.5     | 2183<br>#5726                     | 605                         |                             |                     | 11/04/64<br>3-11-55 |            |            |            |
| 5+0     | 185.1     | 176.50                  | 8.6          |                       |                     |            |                                   |                             |                             |                     |                     |            |            |            |

NOTE: This project continues on page 6.

LINE # 3 CONTINUED

LINE # 4

#1145 - top 652 Clayton - Betty Clark City - 4-5-55  
 #1185 - top 705 Mission Rd - R. L. Jay Jr. 6-23-55  
 #531 - top 6503 Clayton - 6-21-55  
 #564 - top 649 Hampton Rd - Anne Ray - 7-17-55 (9+72)  
 #591 - top 6711 - 8-11-56  
 #6026 - top - 10-11-55  
 #6411 - top - 10-25-55  
 #387 - top 7637 Mission - Frederica 4-2-56  
 #1566 - top 7417 Mission Rd - 7-24-56  
 #1181 - top 521 Hampton - 7-17-56  
 #3063 - top 7617 Mission - R. L. Jay Jr. - 11-18-56  
 #2120 - top 533 Hampton - 1-25-57  
 #5491 - top 4101 E 8th Guilford 10-28-57  
 #15306 - top 5228 - 3-19-62 - 1+89.0