

HYDRAULIC AVE.

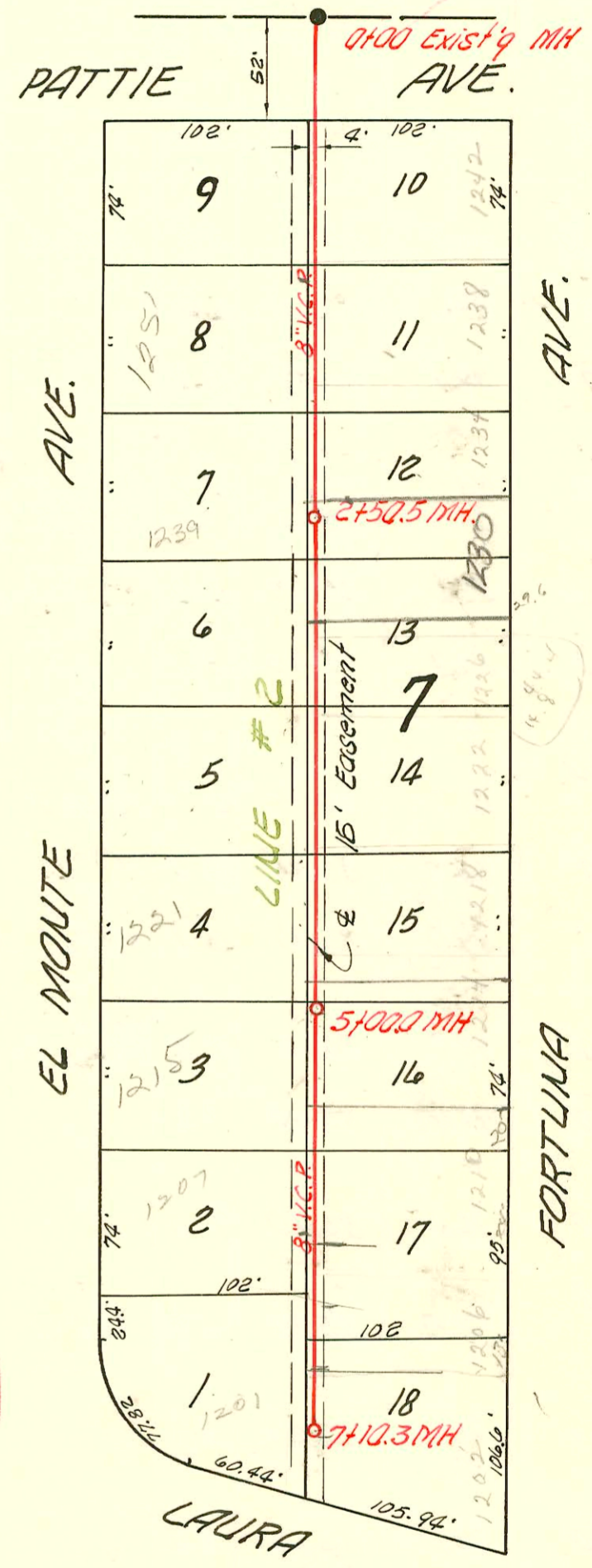
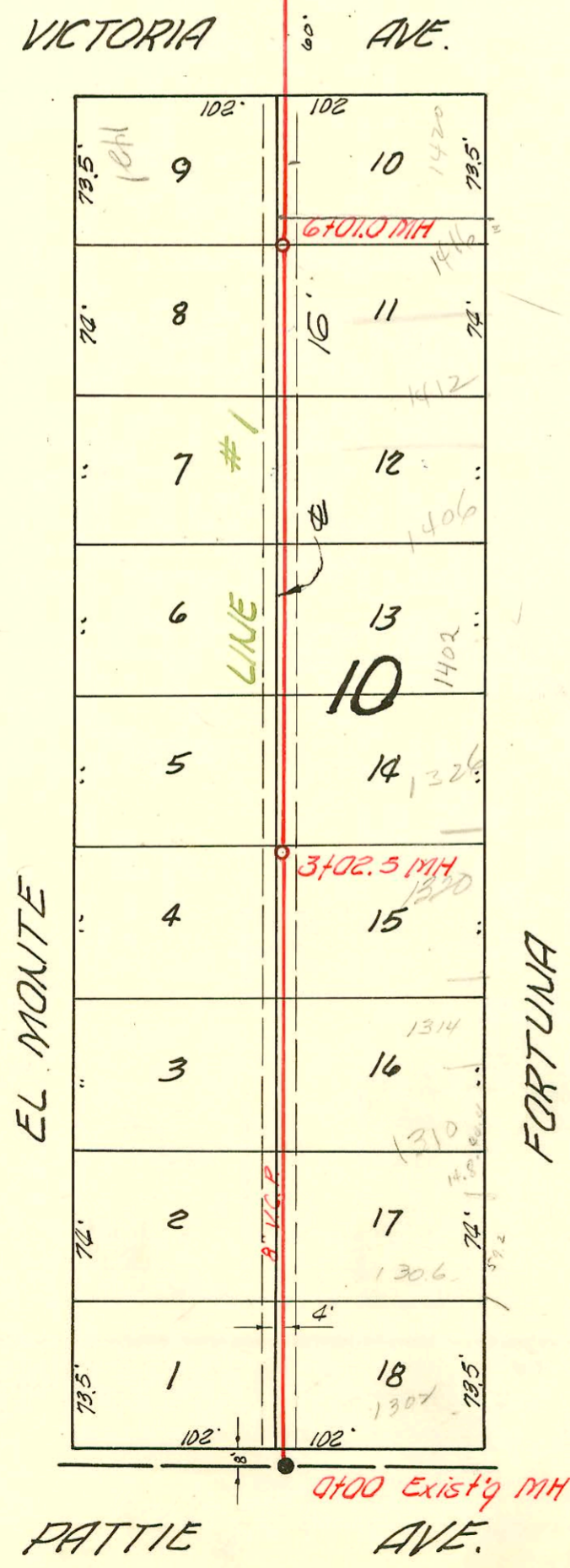
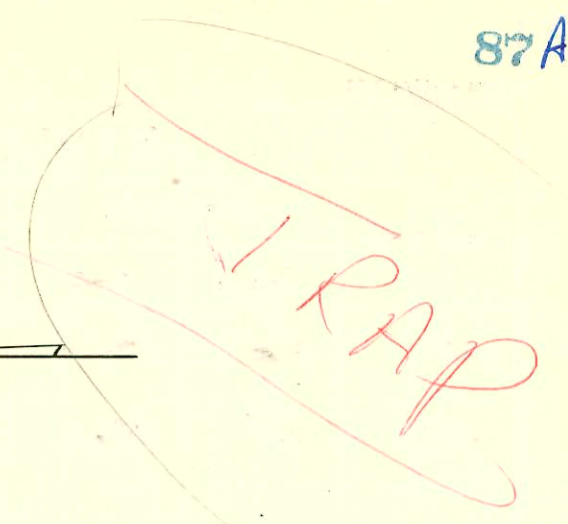
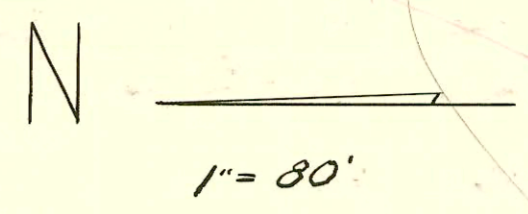
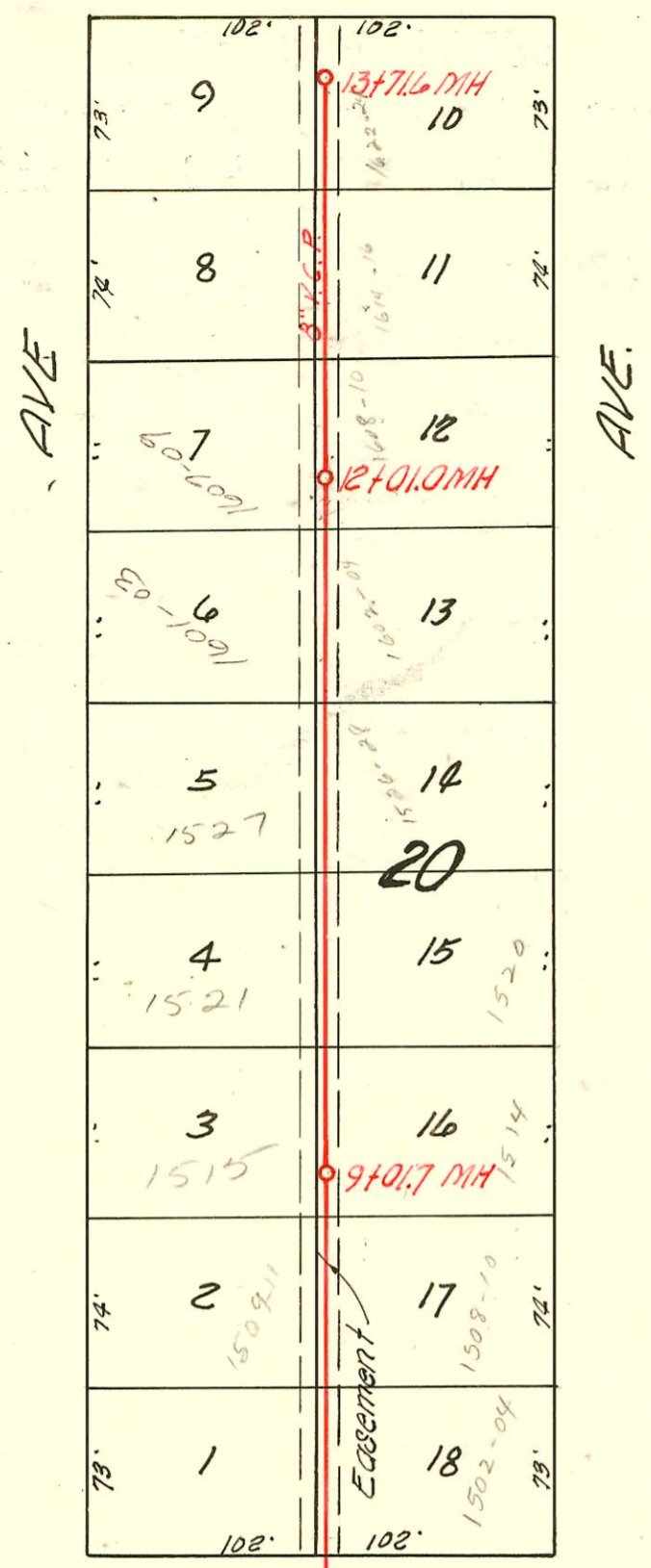

TRAP Area

NOTE:
Use 4" to 6" increasers and
6" traps on this project.

LAT. 9, SUB. 1, S.S. 22
 BUILDERS CONST. INC. SEPT. 12, 1955
 BK NO. K-32, PROJ. NO. C24-34

CONSTRUCTION RECORD

SERVICE RECORD

STATION	ELEVATION		Depth	MANHOLE	4-INCH "Y" BRANCHES		No. of Permit		House Number		DATE OF PERMITS	
	Ground	Grade			North West	South East	North West	South East	North West	South East	North West	South East
0+0	90.5	84.10	6.4	0+00 Existg MH	0+31.0	0+34.0	595	15649	1301	1302	4-23-56	2-12-86
1+0	90.5	84.20	6.3		1+16.0	1+19.0	596	9467	1307	1308	4-23-56	2-21-57
2+0	91.1	84.30	6.8		1+75.0	1+78.0	597		1315		4-23-56	
3+0					2+33.5	2+36.5	598	20077	1321	1314	4-23-56	7-13-70
4+0	91.3	84.40	6.9	3+02.5	2+91.0	2+94.0	599	7428	1322	1320	4-23-56	7-18-58
5+0	90.5	84.50	6.0		3+53.0	3+56.0	600	7429	1323	1326	4-23-56	7-18-58
6+0	90.6	84.60	6.0		4+11.0	4+14.0	#6301	16588	1401	1402	9-13-55	1-28-63
7+0	90.8	84.70	6.1	6+01.0	4+70.0	4+73.0	#6300	2788	1404	1406	9-13-55	2-2-65
8+0	89.4	84.90	4.5		5+29.0	5+32.0	#6299	7430	1411	1412	9-13-55	7-18-58
9+0	88.9	85.00	3.9	9+01.7	5+88.0	5+91.0	#6298	20684	1415	1416	9-13-55	8-25-70
10+0	89.2	85.10	4.1		6+40.0	6+43.0	#6297	20079	1421	1420	9-13-55	10-24-03
11+0	89.2	85.20	4.0		7+46.0	7+49.0		58100	1502	1504		10-21-76
12+0	88.9	85.30	3.6	12+01.0	8+19.0	8+22.0	9706		1509	1508	11-21-83	10-11-76
13+0	88.8	85.47	3.3	13+71.6	8+93.5	8+96.5	9707	58102	1511	1514	11-21-83	10-11-76
14+0	90.5	84.10	6.4	0+00 Existg MH	9+23.7	9+26.0	2496	58104	1512	1514	1-27-81	10-11-76
15+0	91.6	84.50	7.1		9+66.0	9+69.0	2497	58105	1521	1520	1-27-81	10-11-76
16+0	91.9	84.90	7.0		10+40.5	10+43.5	2498	58106	1527	1520	1-27-81	10-11-76
17+0	92.0	85.10	6.9	2+50.5	11+14.0	11+17.0	#483	276343	1601-03	1602-04	6-6-80	1-25-80
18+0	92.4	85.30	7.1		11+88.5	11+91.5	#482	276344	1607-09	1608-10	6-6-80	1-25-80
19+0	92.2	86.90	5.3	7+10.3	12+63.0	12+66.0	277075	276345	1615-17	1614-16	4-1-80	1-24-80
20+0	92.3	86.94	5.4		12+93.2	12+86.6	277074	276346	1622-21	1622-24	4-1-80	1-25-80
21+0	91.6	84.50	7.1		13+36.5	13+39.5			1622-21	1622-24	4-1-80	1-25-80
22+0	91.9	84.90	7.0		13+57.2	13+58.6			1622-21	1622-24	4-1-80	1-25-80
23+0	92.0	85.10	6.9	2+50.5	12+63.0	12+66.0	93-18872-7	6780	1239 E	1239	7-20-93	12-2-57
24+0	92.4	85.30	7.1		13+71.6	13+74.6		6781				12-2-57
25+0	92.7	86.10	6.6	5+00.0	14+05.0	14+08.0		6782				12-2-57
26+0	92.8	86.50	6.3		14+78.0	14+81.0		6781				12-2-57
27+0	92.2	86.90	5.3	7+10.3	14+27.0	14+30.0		5794				12-2-57
28+0	92.3	86.94	5.4		14+86.0	14+89.0		723415				3-20-57
29+0	92.7	86.10	6.6	5+00.0	15+46.0	15+49.0		7995				9-4-58
30+0	92.8	86.50	6.3		16+15.0	16+18.0	40456	5465	1200	1200	2-5-90	10-15-57
31+0	92.2	86.90	5.3	7+10.3	16+75.0	16+78.0	13282	7996	1203	1203	5-24-65	4-30-78
32+0	92.3	86.94	5.4		17+13.3	17+16.3		675561	1202	1202		11-30-77

Line #1

Line #2

93-18872-7 7-20-93 1239 E. El Monte

#5798 6 on 8" wye 1222 Fortuna Mitchell + Henley 12-2-57
 7992 6 on 8" wye 1221 El Monte Henley 9-4-58 4+46
 7991 6 on 8" wye 1215 El Monte Henley 9-4-58 5+18