

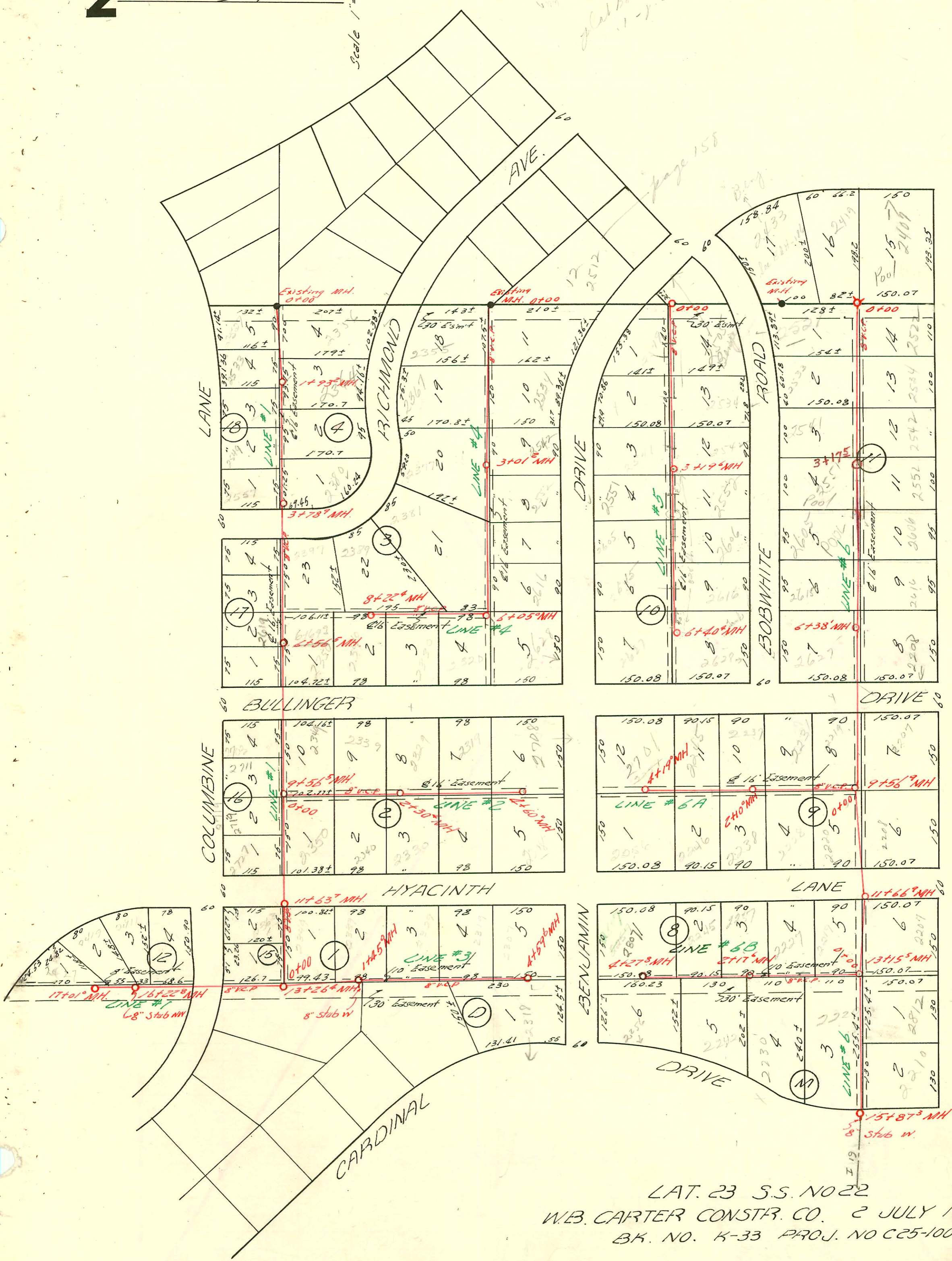

Scale 1" = 150'

Club Book
11-1-1955

page 158



LAT. 23 S.S. NO 22
 W.B. CARTER CONSTR. CO. 2 JULY 1956.
 BK. NO. K-33 PROJ. NO C25-100

2001-01156-5(11)(1-2557)W Columbine-Wichita Exc-4" SCH 40 Tied to claytile 55' E of MH 3+78.9(3+23.9) ITWIN CO, 1V 22,

CONSTRUCTION RECORD

SERVICE RECORD

Line #1

STATION	ELEVATION		Depth	MANHOLE	4-INCH "Y" BRANCHES		No. of Permit		House Number		DATE OF PERMITS	
	Ground	Grade			North West	South East	North West	South East	North West	South East	North West	South East
0+00	128.65	115.80	12.85	0+00 Existing NH	+66°	+68°	#1785	16146	2527	2356N	8-3-56	9-17-62
1+00	129.76	116.00	13.76		+20°	+36°	3752	10535	2532	2364N	2-14-57	6-1-57
2+00	128.60	115.19	12.41	1+93°	2+00°	2+15°	#1318		2347N			7-2-56
3+00	127.61	116.40	11.21	4" sch 40	2+70°	+37°	#1921 #4391 #2010154		2549	R see next pg	1-12-52	4-16-57
4+00	127.35	116.56	10.79	3+78°	+35°	+37°	#1823		2551		8-3-56	
5+00	127.86	116.80	11.06		+12°	+51°		#2204	2397			9-4-56
6+00	127.30	117.00	10.30		+61°	+35°	#2821	B2788	2011		10-22-56	
7+00	127.10	117.14	9.96	6+69°	6+55°	+10°	#1679	B2788	2619		7-30-56	12-14-64
8+00	126.67	117.20	9.47		+02°	+00°	#2004-0323 #2832		210		10-22-56	
9+00	126.90	117.40	9.50		+67°	+65°	#1924		2762		8-13-56	
10+00	126.91	117.60	9.31		+10°		4412		2711		4-18-57	
11+00	126.42	117.73	8.69	9+56°	4" sch 40	+04°	#2000-01328		2719R		5-31-56	
12+00	126.85	117.80	9.05		+61°		#1678		2727		2-14-57	
13+00	127.05	118.00	9.05		+37°	+39°	#1829	7192	2303	2347XP	8-8-56	12-16-62
14+00	125.90	118.12	7.78	11+63°	+77°		2782		2111		10-16-56	
15+00	127.37	118.20	9.17		"Y" WEST	"Y" EAST						
16+00	126.18	118.40	7.78	13+26°	+90°	+67°						
17+00	125.74	118.45	7.29		+81°	+39°						
18+00	127.05	118.70	8.35		+11°		#2028		2411		8-20-56	
19+00	125.52	118.90	6.62	16+22° (3" stub NH)	Net 436	+89°	#2029		2419		5-20-56	
20+00	126.63	119.10	7.53				#2639		2427		1-11-65	
21+00	126.98	119.30	7.68	17+01°								
22+00	126.98	119.14	7.84									
23+00	127.26	119.30	7.96									
24+00	126.76	117.80	8.96	0+00	6" stub	4" S.O.R. 35	#12430-7	B5196	2353	2349R	3-19-65	8-5-94
25+00	125.57	118.00	7.57		+37°	+35°	B3106	B5196	2353	2349R	3-19-65	3-7-66
26+00	119.74	118.20	1.54		+39°	+37°	B3857	B6266	2340	2339	7-27-65	8-30-66
27+00	119.85	126.00	7.15	2+30°	+39°	+37°	#1259	B5750	2330	2329	8-2-56	6-2-66
28+00	119.77	118.40	1.37		+31°	+29°	#1557	B3024	2320	2319	7-23-56	4-6-65
29+00	126.43	118.60	7.83		+49°	+47°	#1696	#17180	2308	2308	1-20-64	5-27-63
30+00	125.89	118.72	7.16	4+60°								
31+00	126.11	118.55	7.56		+76°	+35°						
32+00	125.50	118.75	6.75				#1522		2337		7-25-56	
33+00	125.75	119.00	6.75	1+45° (3" stub NH)		+27°						
34+00	125.58	118.95	6.63		+18°							

Line #2

Line #3

#1023 - Top - 2347 Hyacinth - Whipple - 7-26-56
 2783 - Top - 2110 Columbia - Whipple - 10-16-56
 2753 - Top - 2727 Columbia - Whipple - 2-14-57
 1853 - Top - 2725 Columbia - Whipple - 2/20/57
 15054 - Top - 2320 Richmond - Kennedy Hwy - 12-26-61 (3+22.9)
 28318 - 2534 - 11-4-76 - 1442.9

H-1500

