

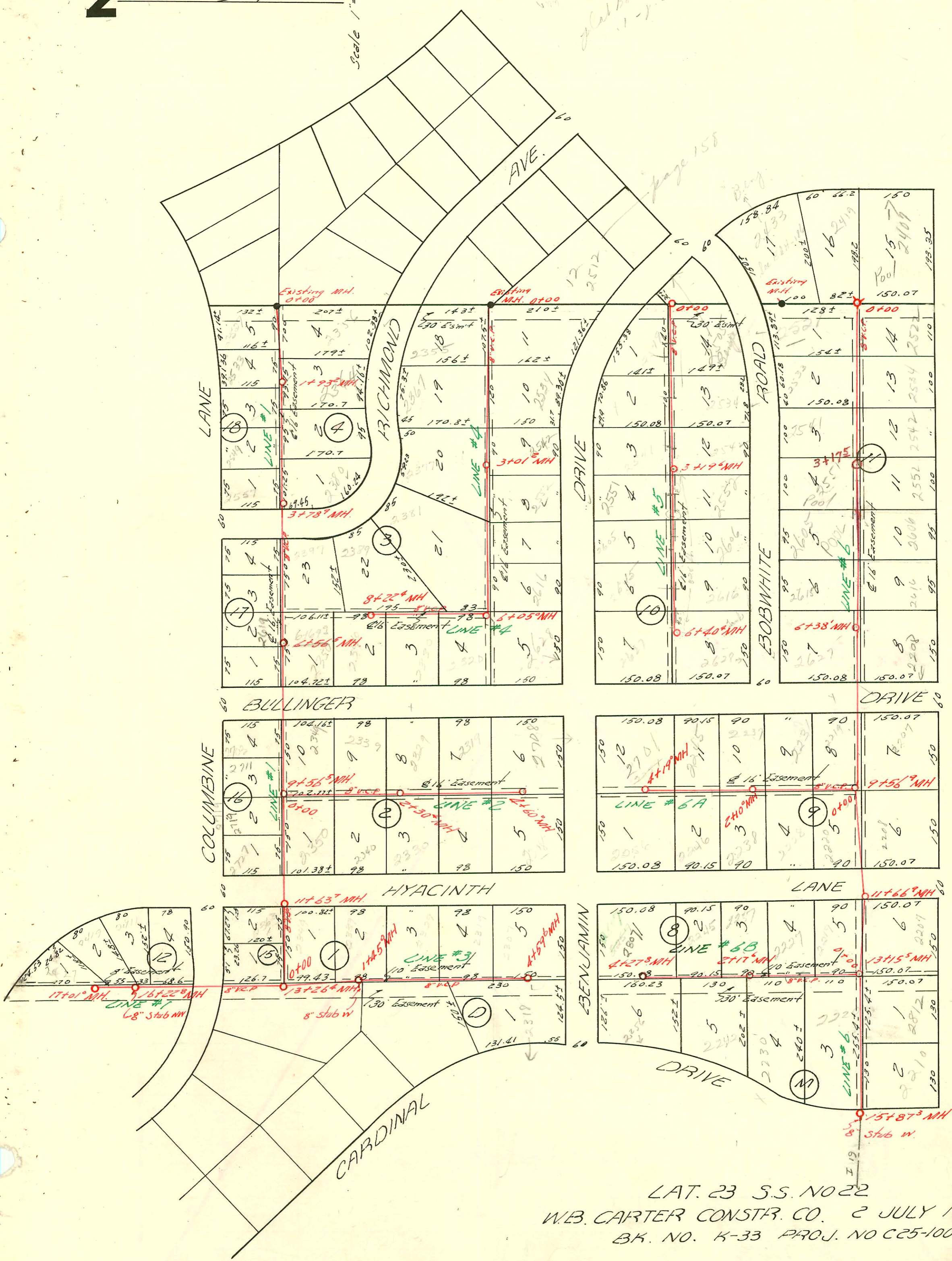

Scale 1" = 150'

Club Book 11-1-1955

page 158



LAT. 23 S.S. NO 22
 W.B. CARTER CONSTR. CO. 2 JULY 1956.
 BK. NO. K-33 PROJ. NO C25-100

2001-01156-5(11)(1-2557)W Columbine-Wichita Exc-4" SCH 40 Tied to claytile 55' E of MH 3+78.9(3+23.9) ITWIN CO, 1V 22,

ST.

21 ST.

CONSTRUCTION RECORD

SERVICE RECORD

Cont. Line 3

Line 4

Line 5

Line 6

STATION	ELEVATION		Depth	MANHOLE	4-INCH "Y" BRANCHES		No. of Permit		House Number		DATE OF PERMITS	
	Ground	Grade			North West	South East	North West	South East	North West	South East	North West	South East
3+00	125.3	119.15	6.15			2+44?						
4+00	125.8	119.35	6.45		4+07°	3+18?	1620	2318 R	2319 R	2307	7-29-91	12-14-01
						4+50°	1619	Cardinal	Hyacinth	Hyacinth	5-6-68	7-25-56
0+00	125.9 125.0	119.47 115.05	6.43 9.95	4+59° 0+00 Exist. M.H.	North 0+82°	South 0+80°	16948	2355 No.	2520	Benjamin	4-11-63	10-23-61
1+00	124.6	115.35	9.25		1+87°	1+85°	12491	2367 No.	2534	Benjamin	4-4-60	5-3-60
2+00	125.1	115.65	9.45			2+70°		10157	2542	Benjamin		4-23-59
3+00	124.3	115.95	8.35		3+01?	3+08°	2206	2377 No.		Richmond	9-4-56	
4+00	124.0	116.25	7.75			3+61°						
5+00	125.2	116.55	8.65			4+57°	4+55°	2205	5229	2381 No.	2604	9-4-56
6+00	125.93	116.82	9.11			5+38°		5769		Benjamin		11-27-57
7+00	125.4	117.25	8.15		6+05°	4" stub SW West 6+43°	East	15614		2628	Benjamin	5-10-62
8+00	125.7	117.55	8.15			7+39°	7+90°	61126 6-2475	16707	2330 No.	2389 No.	3-30-67
						8+07°		82095		2340	Bullinger	10-8-64
0+00	126.2	115.30	10.9	0+00 5' Dia.	North	South						
1+00	126.2	115.50	10.7		0+80°	0+82°	4337		2519	Benjamin		4-16-57
2+00	126.6	115.70	10.9		1+05°	1+83°	3481		2533	Benjamin		1-7-57
3+00	126.3 125.8	115.90 115.94	10.4 9.86		2+79°	2+81°	4338	81015	2541	Benjamin	2542	4-16-57
4+00	125.4	116.10	9.30		3+72°	3+74°	15647 11285		2551	Benjamin	2605	5-18-62
5+00	125.6	116.30	9.30		4+72°	4+74°		15282		2606	Bobwhite	3-12-62
6+00	125.8	116.50	9.30		5+52°	5+54°	4339	81096	2615	Benjamin	2616	4-16-57
					6+31°	6+33°	4672	81555	2627	Benjamin	2628	6-5-57
0+00	127.4	114.45	12.95	0+00 5' Dia.	4" stub NE. & SE. 0+37°	0+39°	(NE)17243 2393		2419	Benjamin	2521	6-10-63
1+00	127.0	114.65	12.35		1+46°	1+48°	4270	62752 666790	2533	Bobwhite	2522 W. 21st 2534 W. 21st 2542 W 21st N	9-13-56
2+00	126.9	114.85	12.05		2+47°	2+49°	16691 9351	758971	2541	Bobwhite	2551	4-5-57
3+00	127.5 127.2	115.05 115.09	12.45 12.11		3+48°	3+50°	14985	58972	2605	Bobwhite	2552 W. 21st N	2-20-63
4+00	127.4	115.25	12.15		4+46°	4+48°						2-12-59
5+00	127.4	115.45	11.95		5+43°	5+45°	15857	659847	2615	Bobwhite	2616	11-28-61
6+00	128.5 128.1	115.65 115.73	12.85 12.37		6+48°	6+50°	81910	631487 658913	2627	Bobwhite	2208 Bullinger 2606 W 21st	7-9-62
7+00	126.5	115.85	10.65			8+56°						11-28-61
8+00	128.2	116.05	12.15			8+98°						12-6-76
9+00	128.5 129.7	116.25 116.37	12.25 13.33			9+56°						4-11-72
10+00	129.4	116.45	12.95			10+04°				2208	Hyacinth	9-12-66

- #1621 - 2329 Hyacinth, Wye, 7-23-56, Phipps
- #14984 - Tap, 2552 Bobwhite, Sta 3+57°, 3-23-62, Roy McCoy
- #15244 - Tap, 2552 Benjamin, Sta. 3+45°, 4-13-62, Roy McCoy
- #16201 - Tap, 2505 Benjamin, Sta. 0+46, 10-11-62, Justice Pibq.
- #B1975 - Tap, 2606 Bobwhite, Sta. 4+54°, 9-16-64, J.C. Severs
- #B2712 - Tap, 2220 Hyacinth, Sta. 10+42° Line 6, 1-21-65, Moon & Sons

91-29018-7 2318 N. Cardinal - Repair 60' from house on two-kick outs reroute around pool.

15/A