

LAT. 25 S.S. #22  
W.B. CARTER CONSTR. CO. JULY 5.56  
BK NO. K-30 PROJ. NO C25-102.

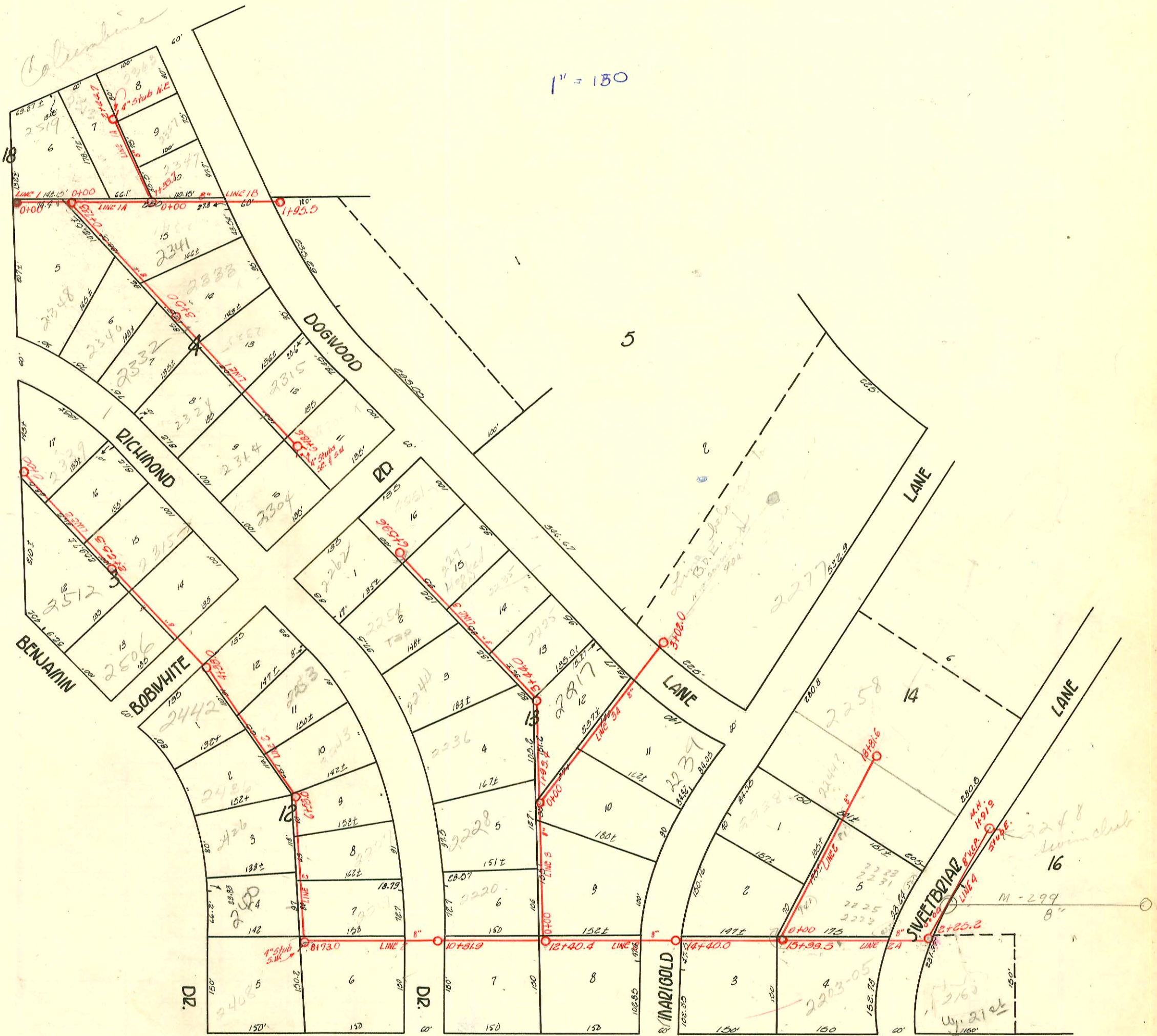

1" = 150

2000-00155-11/18/00-2314 N Richmond Ave - Wichita EX  
4" SCH 40 - Tile to claytile about 2' from main - ITWINCO, 1022

App  
Sup 2502-03333  
2877 Margold  
Add to show  
RIC PRF SERV

- 254551 - 2277 Margold - 331-7609 - Margold ST (4+48)
- 5493 - Slab in M.H. 2277 Margold - Number 10-28-57
- 5494 -
- 5495 - 4" cast wye
- 10497 - 2277 Margold - Done in 6-10-59  
Top M.H. approx. 400 ft. east of Dogwood Lane

- #B1374 - Mount View - 2160 W. 21st St - 6-8-64  
Top in M.H. 2+25.2 - Line 2 A
- C 11163 - 2160 W 21st St - Sparkling - 10-30-68  
Address - top

CONSTRUCTION RECORD

SERVICE RECORD

Line #2  
Cont.

Line 2-A

Line #3

Line 3-A

Line 4

STATION	ELEVATION		Depth	MANHOLE	4-INCH "Y" BRANCHES		No. of Permit		House Number		DATE OF PERMITS	
	Ground	Grade			North West	South East	North West	South East	North West	South East	North West	South East
	125.00	118.11	6.8	+400								
						+94.0 s.						
15+00	125.40	118.25	7.1									
	125.70	118.92 OUT 118.51 IN	7.5 7.1	+98.5								
16+00	126.20	118.55	7.6									
					+44.9		#1658		2222 Marilyn		7-27-56	
17+00	127.10	118.75	8.3		+13.9	+11.9	#1762		00278 Marilyn		8-2-56	
18+00	125.70	118.95	6.7			+17.645		#14838	2231-39 Sweetbriar		4-10-62	7-9-69
					+126.5	+24.5	#2271		2244 Marilyn		9-11-56	
	124.70	119.09	5.6	18+81.6 - 8" stub No.			#5223		2258 Marilyn		2-14-57	
0+00	125.40	118.54	6.8	0+00								
					+75.4	+73.4		B6074	2203-05 Sweetbriar			7/28/66
1+00	126.30	118.74	7.5		+12.0			C14837	2223-25 Sweetbriar		7-9-69	
2+00	126.90	118.94	7.9									
	127.10	119.99	8.1	2+25.3				C11163	2160W 21-st			11-6-68
0+00	124.90	117.83	7.0	0+00								
					+36.0		4099		22207 Richmond		3-22-57	
1+00	125.30	118.03	7.2			+22.2		B	2219 Marilyn			1-17-66
						+28.5		B 4562 #1655	2217 Marilyn			7-27-56
	125.00	118.21	6.7	+93.4				11667	2228N Richmond		10-26-59	
2+00	125.30	118.23	7.0									
					+61.0		4098		2236-28 Richmond		3-22-57	
3+00	124.40	118.52 OUT 118.62 IN	5.8 5.7	3+44.0		+23.0		#1753	2217 Dequosed			8-2-56
					+75.2 N							
4+00	123.90	118.73	5.1					8737	2244N Richmond			11-20-58
					+59.9 N		#2921		2235 Dequosed		10-21-56	
						+51.0 s						
6+00	124.80	119.13	5.6					#1438	2262 N Richmond			11-20-58
					+52.8 N	+54.8 s		#2282	226 Dequosed			9-12-56
	124.60	119.25	5.3	6+59.6								
0+00	125.10	118.32	6.7	0+00				#1656	2229 Marilyn			7-27-56
1+00	124.80	118.51	6.2									
2+00	124.60	118.71	5.8									
3+00	125.40	118.92	6.4	3+02.0				#1657	2229 Marilyn			7-27-56
0+00	125.7	119.10	6.6	Existing 0+00								
1+00	125.6	119.50	6.1									
	126.3	119.86	6.4	1+91.2	4" SCH 40 6" stub E.			#200101384 15651	Twin Rivers Country Club	see next pg	6-6-61	5-21-1962

6571 Tap - 1152 N. Richmond - Reynolds 11-5-57  
 6956 Tap 2225 Ingwood Phipps 5-15-59

2001-01384-6/6/01- 2248 N Sweetbriar Ln (Twin Rivers Swim Club) - Don Vaughn - 4" SCH 40 180' pipe top end - partial 6/8/01  
2 - 2" 45 Ell tied to 6" clay tile, 1-6" 4, 1-6x4 Red 6/11/01