

1120
1408
1908
1904
13" 5" 4" WPC
Fence & Root
Fences Not at
Lot Lines for
This Block
AVE.

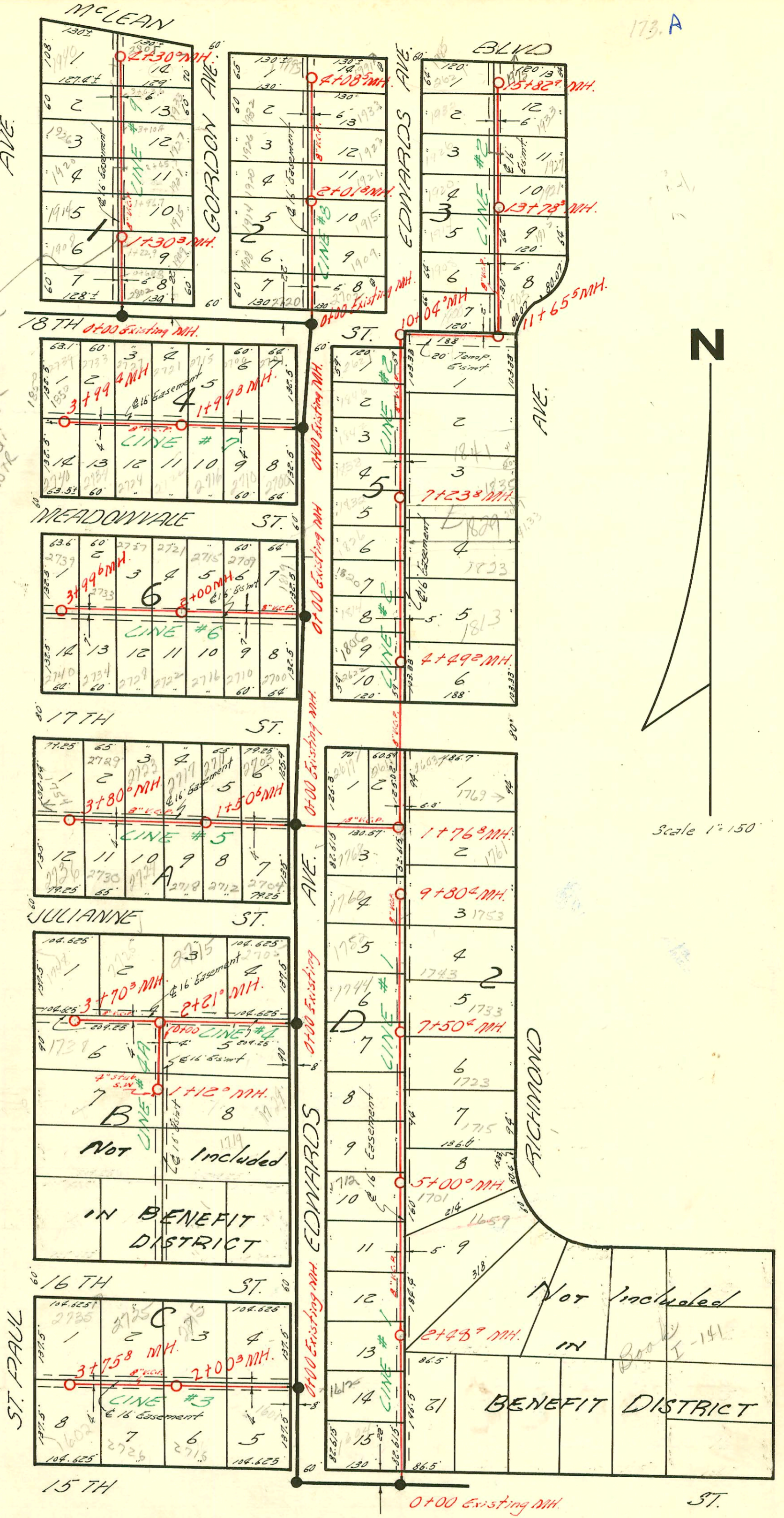

LAT 1, SUB. 10, S. 5. 22
W. B. CARTER CONSTRUCTION CO. AUG 9 36
B.K. NO. K-40 PROJ. NO. C26-26

CONSTRUCTION RECORD

SERVICE RECORD

Line #1

Line #2

STATION	ELEVATION		Depth	MANHOLE	4-INCH "Y" BRANCHES		No. of Permit		House Number		DATE OF PERMITS	
	Ground	Grade			North West	South East	North West	South East	North West	South East	North West	South East
0+00	121.5	110.4	11.1	Existing M.H.	+43 ⁸							
1+00	121.1	110.8	10.3		+21 ⁰		4271		1612 N Edwards		4-5-57	
					+89 ³	+35 ³	6514	8786	2620 W. 15th		4-2-58	12-1-58
2+00	121.4	111.2	10.2		+00 ⁶		4924		1628 N Edwards		7-14-57	
	121.8	111.4	10.4	2+48 ⁹	+67 ⁵	+65 ⁵	#3225	2755	1787 N Edwards			10-12-56
3+00	121.0	111.6	9.4		+39 ⁰		#1925		1712 N Edwards		8-12-56	
4+00	121.6	112.0	9.6		+72 ⁰							
5+00	122.4	112.4	10.0	5+00 ⁰	+47 ⁵		#1936		1720 N Edwards		8-12-56	
					+93 ⁶			2756	1715 N Richmond			10-12-56
6+00	123.3	112.8	10.5		+22 ¹		#1856		1728 N Edwards		8-3-56	
					+96 ⁶	+87 ⁹	#1857	2757	1736 N Edwards		8-3-56	10-12-56
7+00	123.4	113.2	10.2		+90 ⁰	+81 ⁰		2759	1733 N Richmond			10-12-56
	123.4	113.4	10.0	7+50 ⁴	+63 ⁰		#1170		1744 N Edwards		1-28-58	
8+00	123.6	113.6	10.0		+77 ³		8149	2759	1752 N Edwards		9-22-58	
9+00	123.8	114.0	9.8		+59 ⁵	+57 ⁵	#2869	2760	1760 N Edwards	1753 N Richmond	10-24-56	10-12-56
	123.5	114.3	9.2	9+80 ⁴								
0+00	123.8	112.6	11.2	Existing M.H.	+52 ^{Y.N.}		#2167		2617 W. E. 17th N.		10-15-56	
1+00	123.5	113.0	10.5		+03 ^{Y.S.}		16631		1768 N Edwards		2-13-63	
	123.7	113.39 IN 113.31 OUT	10.3 10.4	1+76 ⁸	+89 ⁴		#2765		1761 N Richmond			10-15-56
2+00	123.8	113.5	10.3		+27 ⁰		#2461		2611 W. 17th	2603 W. 17	9-20-56	
					+44 ⁰			5826				12-9-57
3+00	123.9	113.9	10.0		+25 ⁰	+23 ⁰	2542	2724	2622 W. 17th	1845 Richmond	9-24-56	10-29-56
4+00	124.2	114.3	9.9		+59 ⁴		27-21247 6901		1766 N Edwards		12-4-57	5-1-58
5+00	124.3	114.7	9.6		+17 ⁸		#2625		1820 N Edwards	1847 N Edwards	9-24-56	8-17-56
					+82 ³							
6+00	122.6	115.1	7.5		+34 ⁶	+11 ⁶	#2958		1823 N Richmond		5-1-58	11-5-56
					+21 ⁶	+29 ⁶	6902	#2833	1826 N Edwards	1829 N Richmond	9-24-56	7-8-58
7+00	123.7	115.5	8.2		+88 ⁰	+88 ⁰	#2627	#2959	1832 N Edwards	1835 N Richmond	9-24-56	11-5-56
	123.8	115.6	8.2	7+23 ⁸	+20 ⁷	+59 ³	6903	6901	1842 N Edwards	1847 N Richmond	5-1-58	11-19-56
8+00	124.0	115.9	8.1		+77 ⁵		#2625		1846 N Edwards		5-1-58	
9+00	123.4	116.3	7.1		+20 ¹		#2625		2621 W. 17th		9-24-56	
10+00	123.5	116.7	6.8									
	123.6	116.7 IN 116.7 OUT	5.9 6.9	10+04 ⁰								
11+00	124.3	118.1	6.2		+15 ^{Y.S.}		#3370		1850 Richmond			9-12-56
	123.9	118.4 IN 118.3 OUT	5.5 5.6	11+65 ⁵								

2766 1768 N Edwards for no permit 10-15-56
 2796 Tap 2704 Meadowsdale, Mahell, Kenley 10-17-56
 2797 Tap 2710 Meadowsdale, Mahell, Kenley 10-17-56
 #2825 Tap 1701 N Richmond for no permit 10-20-56
 Page 4830 - Tap - 2712 Meadowsdale - Building 2-3-57
 Tap 4835 - Tap 2734 Meadowsdale, Mahell, Kenley - 2/24/57
 Tap 11-1-57
 15900 Tap 2601 W. 17th Building 12-20-57