

SCALE 1" = 150'

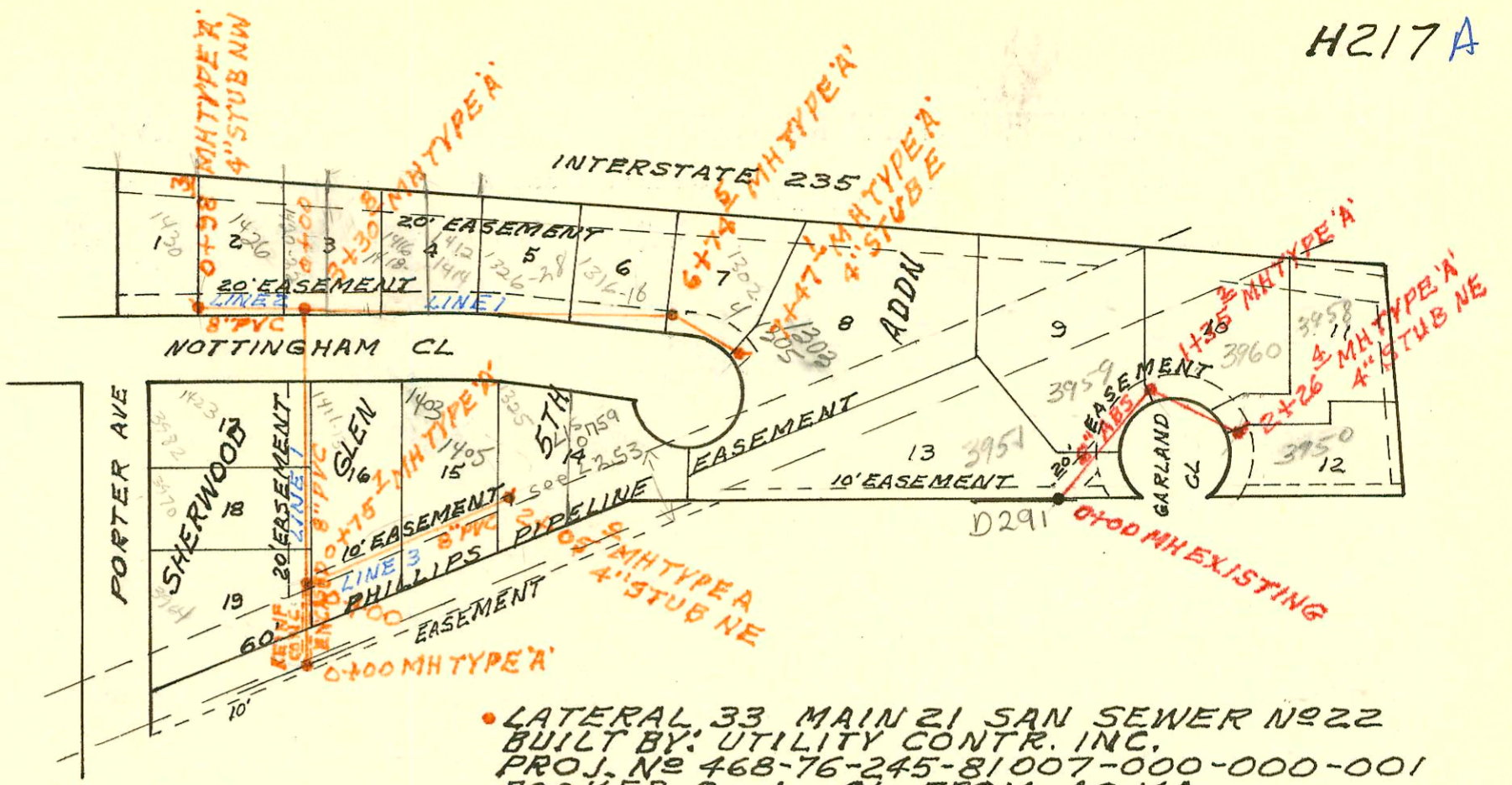

- LATERAL 33 MAIN 21 SAN SEWER N#22
BUILT BY: UTILITY CONTR. INC.
PROJ. N# 468-76-245-81007-000-000-001
BOOKED 8-1-81 FROM AG 14A
- LATERAL 34 MAIN 21 SAN SEWER N#22
BUILT BY: W.B. CARTER CONST. CO.
PROJ. N# 468-76-245-81008-000-000-001
BOOKED 8-1-81 FROM DCD 81

on map
w.l.

2115 Murray sp access
2111 " " 1000
2107 " " 21-84 \$ 200.00
2103 " " 10373
2051 " " 200.00 each

SCALE 1" = 300'

5-31

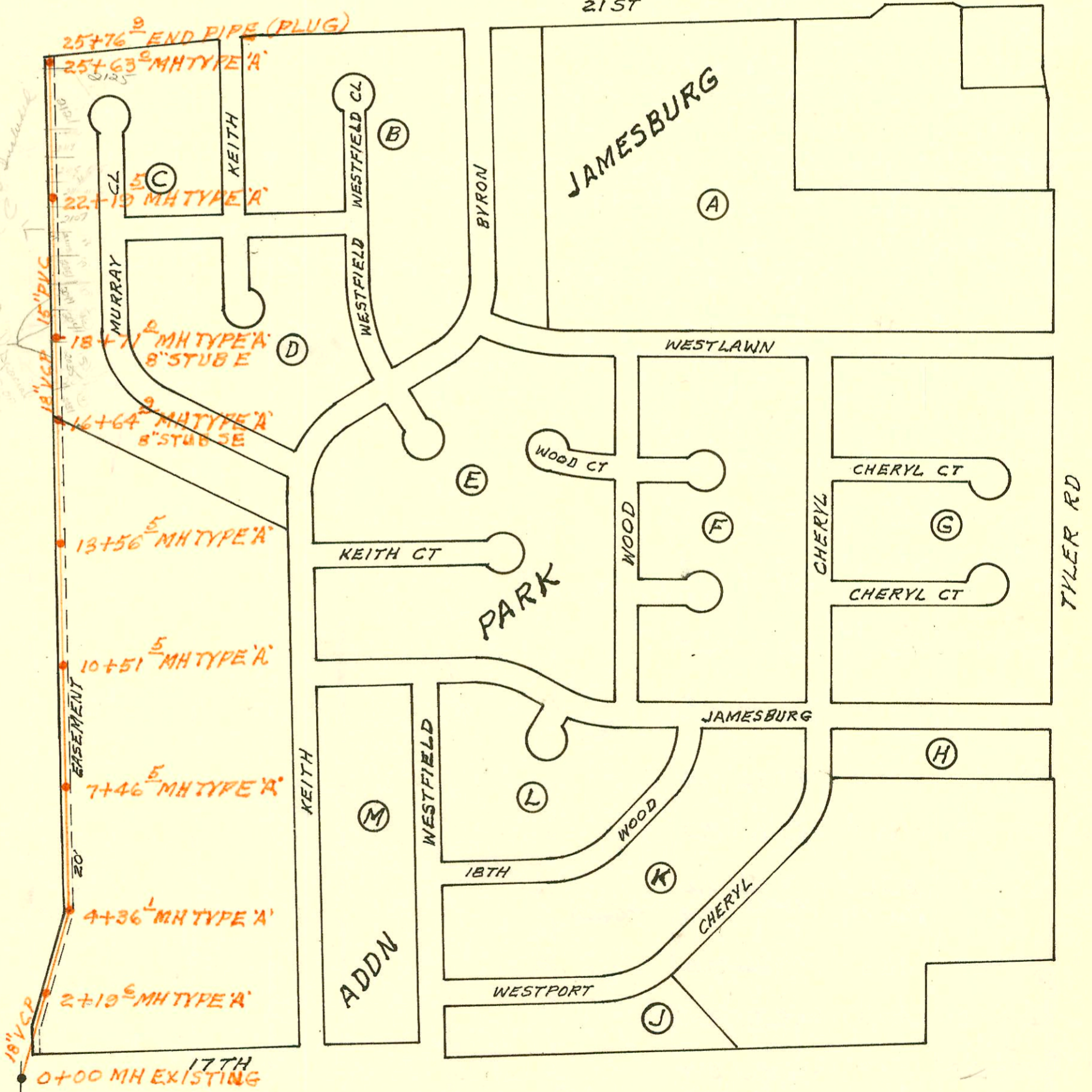

MAIN 4 WESTLINK SEWER
BUILT BY: CLEARWATER EXCAVATION CO.
PROJ. N# 468-76-245-80982-000-000-001
BOOKED 8-4-81 FROM LES 26

on map

CONSTRUCTION RECORD

SERVICE RECORD

STATION	ELEVATION		Depth	MANHOLE	4-INCH "Y" BRANCHES		No. of Permit		House Number		DATE OF PERMITS	
	Ground	Grade			North West	South East	North West	South East	North West	South East	North West	South East
LATERAL 33 MAIN 21 SAN SEWER N^o 22												
LINE 1 0+00	134.6	125.10	9.5	0+00								
	133.4	125.33	8.1	0+75.7	REINF CONC ENCASE			11233	3964			7-12-85
1+00	133.1	125.40	7.7		4+33.0			8025	3970			5-3-83
2+00	133.2	125.70	7.5									
3+00	131.3	126.00	5.3					11391	1423			7-15-84
	133.8	126.21	7.7	3+30.8	NO INSP. TURNED IN 4" SDR 35 3+63.8 top 3+89.8 top 4+50.8 top 4+83.3 top 5+42.0 top			21914	1420			11-14-86
4+00	132.3	126.42	5.9					17250	1418			11-4-86
5+00	132.0	126.72	5.3					14741	1414			9-25-85
6+00	132.0	127.02	5.0					14740	1410			9-25-85
	133.3	127.27	6.1	6+74.5	6+51.0 top 6+89.5 top			10594	1326			4-9-84
7+00	132.1	127.32	4.8					17944	1316-18			3-16-87
	133.6	127.46	6.1	7+47.1	4" STUB E			17480	1302-4			12-17-86
LINE 2 0+00	133.8	126.21	7.6	0+00=3+30.8	4" SDR 35 4.0 top			21914	1422			11/14/88
	134.0	126.51	7.5	0+98.3	4" STUB NW			14844	1420			10-15-85
LINE 3 0+00	133.4	125.46	7.9	0+00=0+75.7	LINE 1			8206	1413			5-17-83
1+00	133.0	125.76	7.2					8305	1411			5-19-83
2+00	133.0	126.06	6.9					82015	1405			8-6-93
	133.4	126.08	7.3	2+05.0	4" STUB NE			6398	1403			8-23-82
LATERAL 34 MAIN 21 SAN SEWER N^o 22												
0+00	133.7	126.55	7.2	EXISTING	0+36.2			4044	3951			9-2-81
1+00	134.7	126.85	7.9					4045	3959			9-2-81
	136.0	127.06	8.9	1+35.2				4046	3960			9-2-81
2+00	135.0	127.25	7.8					4047	3958			9-2-81
	135.9	127.33	8.6	2+26.4	4" STUB NE			4048	3950			9-2-81
MAIN 4 WESTLINK SEWER												
0+00	155.3	142.86	12.4	EXISTING								
1+00	155.1	142.96	12.1									
2+00	154.8	143.06	11.7									
	155.6	143.08	12.5	2+19.6								
3+00	155.2	143.16	12.0									
4+00	155.2	143.26	11.9									
	155.8	143.30	12.5	4+36.1								
5+00	154.8	143.36	11.4									
6+00	154.5	143.46	11.0									
7+00	153.8	143.56	10.2									
	156.0	143.61	12.4	7+46.5								
8+00	153.7	143.66	10.0									
9+00	153.3	143.76	9.5									
10+00	153.8	143.86	9.9									
	156.2	143.91	12.3	10+51.5								
11+00	154.0	143.96	10.0									

CONT'D NEXT PAGE

1416 W Nottingham CR - TAP 4+24.3 - PERMIT # 17249 DTD 1-4-86

93 825-7 1-19-83 1426 W NOTTINGHAM CR 1416

H218A