

SCALE 1" = 150'

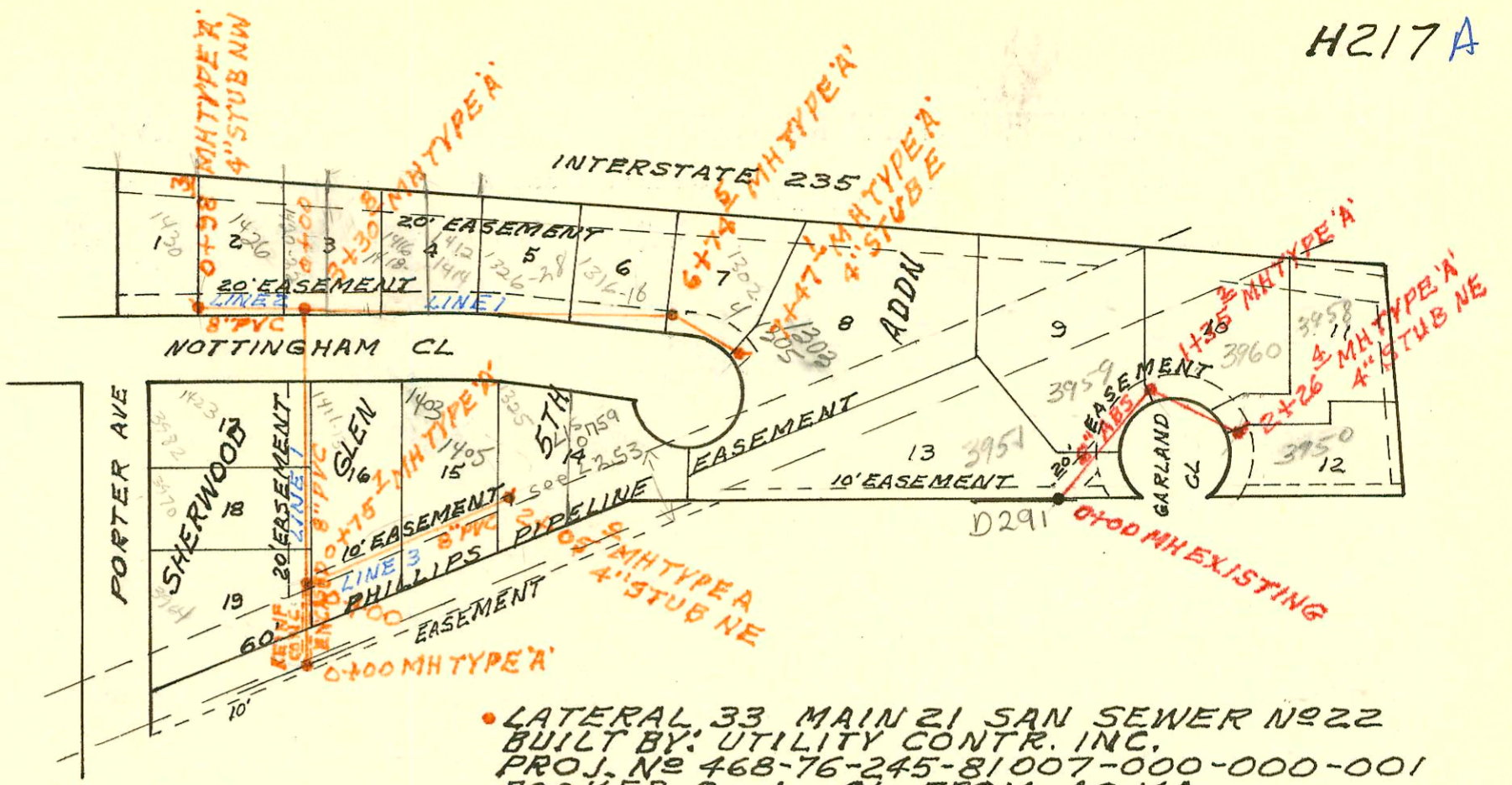

- LATERAL 33 MAIN 21 SAN SEWER N#22
BUILT BY: UTILITY CONTR. INC.
PROJ. N# 468-76-245-81007-000-000-001
BOOKED 8-1-81 FROM AG 14A
- LATERAL 34 MAIN 21 SAN SEWER N#22
BUILT BY: W.B. CARTER CONST. CO.
PROJ. N# 468-76-245-81008-000-000-001
BOOKED 8-1-81 FROM DCD 81

on map
W.L.

2115 Murray sp access
2111 " " 1,000
2107 " " 11-21-84 \$ 200,000
2103 " " # 10373
2051 " " 200,000 each

SCALE 1" = 300'

5-31

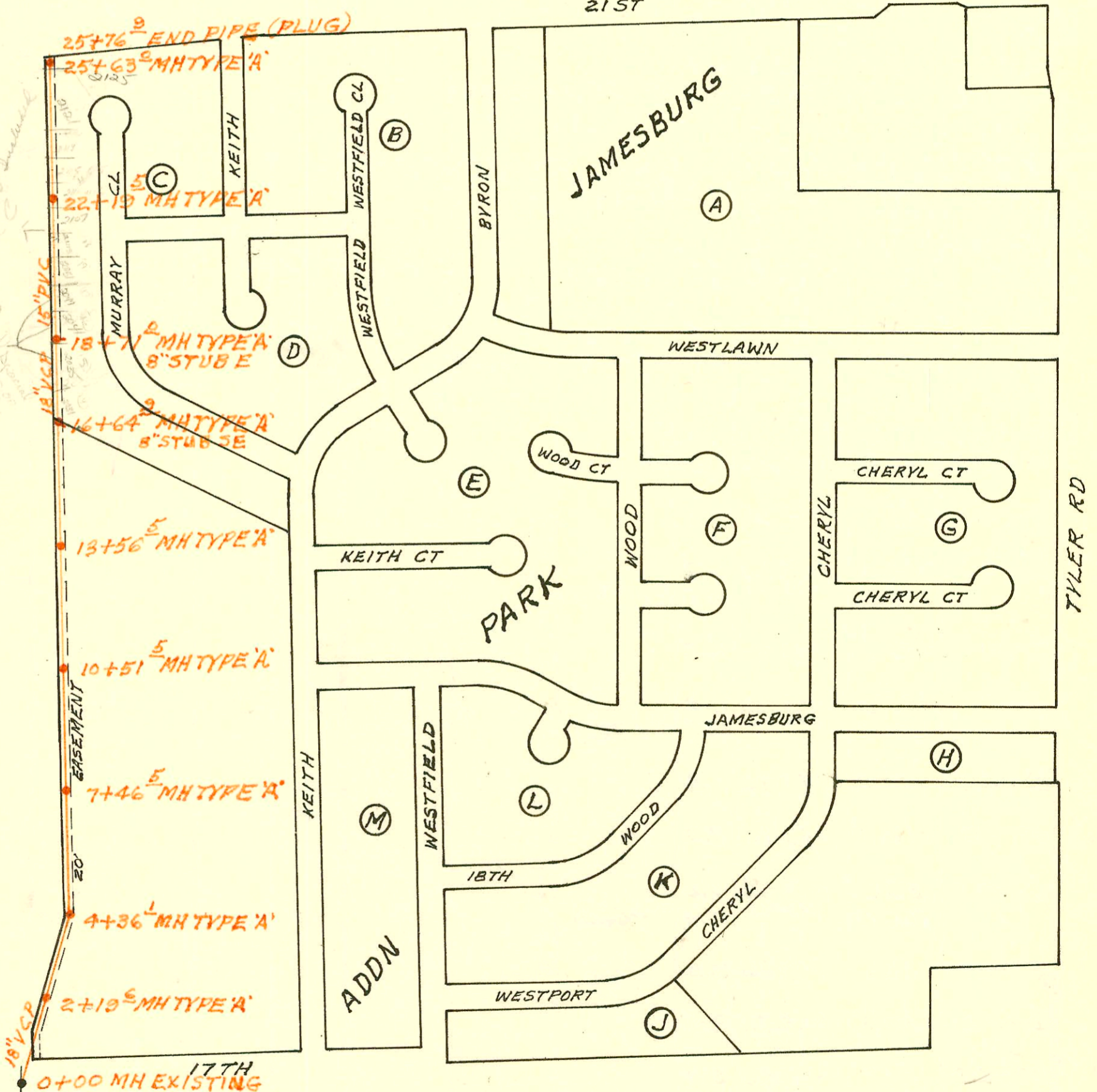

MAIN 4 WESTLINK SEWER
BUILT BY: CLEARWATER EXCAVATION CO.
PROJ. N# 468-76-245-80982-000-000-001
BOOKED 8-4-81 FROM LES 26

on map

CONSTRUCTION RECORD

SERVICE RECORD

STATION	ELEVATION		Depth	MANHOLE	4-INCH "Y" BRANCHES		No. of Permit		House Number		DATE OF PERMITS			
	Ground	Grade			North West	South East	North West	South East	North West	South East	North West	South East		
LAT1 MAIN4 WESTLINK (CONT'D)														
LINE 4 CONT'D	4+00	160.0	151.18	8.8										
		160.0	151.19	8.8	4+02.1	4+47.7	4+42.1	7334	7086	2004 Wood ct	1959 Wood ct	1-10-83	11-30-82	
	5+00	161.9	151.58	10.3										
		163.2	151.81	11.4	5+57.0	4"STUB N	4"STUB S	7075	7074	2012 W. Wood ct	1946 Wood ct	11-30-82	11-30-82	
LINE 5	0+00	157.7	150.42	7.3	0+00=2+09.1	0+45.6	0+48.5	8674	8811	1942 Keith Ct	1953 W. Wood	7-11-83	7-27-83	
					LINE 4	0+87.5	0+87.5		8477	1949 Wood			6-22-83	
	1+00	157.5	150.72	6.8		1+45.0		8675		1938 Keith Ct		7-11-83		
							1+93.5		8810		1939 Wood		7-27-83	
	2+00	157.8	151.02	6.8		2+25.5		8475		1933 Wood			6-21-83	
	3+00	157.7	151.32	6.4		2+98.5		8476		9202 Wood		6-22-83		
		158.1	151.48	6.6	3+53.5		4"STUB ESE	8474	8465	1927 Wood	1921 Wood		6-21-83	
LINE 6	0+00	158.8	150.49	8.3	0+00=14+61.8	0+23.0		9529		9211 Westburn		10-27-83		
					LINE 1			8888		9215 Westburn		2-6-83	8-2-83	
LINE 7	0+00	162.0	152.60	9.4	0+00=21+39.9					2020 Wood ct		1-6-82		
					LINE 1			7325						
	1+00	163.0	153.90	9.1		1+30.8		7099		2029 Cheryl			12-1-82	
						1+64.9		7000		2003 Cheryl		7-28-84	11-16-82	
	2+00	164.3	155.20	9.1	4"sch 40	2+16.9		6518		2016 Wood ct		9-10-82		
		164.7	155.55	9.2	2+26.9		4"STUB SE	7001		1983 Cheryl			11-16-82	
LINE 8	0+00	156.8	148.51	8.3	0+00=2+56.1									
					LINE 2									
	1+00	154.5	148.81	5.7										
		156.5	148.82	7.7	1+04.5									
		156.8	149.07	7.7	1+87.0									
	2+00	154.5	149.11	5.4		2+09.5	2+00.0	10284	10319	1878 Keith	1923 Westfield	2-22-84	2-23-84	
							2+63.5		10286		1919 W. Westfield			2-23-84
	3+00	154.6	149.41	5.2		3+09.0		10327		1872 Keith	1915 N. Westfield	2-27-84		
						3+40.0	3+50.0	10701	10322	1869 Keith	1911 Westfield	4-16-84	2-24-84	
	4+00	154.8	149.71	5.1		4+41.6	4+03.5	10702	10724	1854 Keith	1911 Westfield	4-16-84	4-17-84	
		158.4	149.90	8.5	4+62.5					1850 Keith		4-16-84		
	5+00	155.2	150.01	5.2			5+06.5		10723		1907 Westfield		4-17-84	
							5+54.5		10722		1908 Westfield		4-17-84	
6+00	155.6	150.31	5.3		6+04.2	6+40.2	10778	10777	1842 Keith	1848 Westfield	4-24-84	4-24-84		
						6+77.7		10750		1839 Westfield		4-19-84		
7+00	155.9	150.61	5.3		7+13.2		10779		1839 Keith		4-24-84			
	156.0	150.70	5.3	7+31.2										
8+00	156.0	150.91	5.1		7+76.2		10751	10934	1834 N. Keith	1833 N. Westfield	4-19-84	5-15-84		
					8+47.2	8+06.2	10933	10935	1838 Keith	1827 W. Westfield	5-15-84	5-15-84		
9+00	155.8	151.21	4.6		8+72.1		10948		1820 Keith		5-16-84			
						9+00.2		10936		1821 Westfield		5-15-84		
	155.5	151.51	4.0	10+00.1	4"STUB W	4"STUB E	10968	10950	1811 Keith	1813 R. Westfield	5-17-84	4-14-84		
							10949	10949	1802 Keith	1805 Westfield	5-16-84	5-16-84		
LINE 1 PHASE II	0+00	158.4	148.92	9.5	0+00 EXISTING									
		158.2	149.14	9.1	0+73.0									
			149.24	9.0										
	1+00	156.7	149.32	7.4		1+24.0	1+21.0	7732	7851	9225 Westport	9217 Westport	3-22-83	3-22-83	
	2+00	157.2	149.62	7.6										
	3+00	158.5	149.92	8.6		3+42.5	3+40.5	7730	7731	9224 Westport	9218 Westport	3-22-83	3-22-83	
		158.3	150.13	8.2	3+70.5									
		150.23	8.1											
4+00	158.7	150.32	8.4		4+32.5		7728		9219 W. 12th		3-22-83			
					4+55.8	4+51.5	8179	7849	9209 W. 18th	9210 Westport	5-17-83	4-14-83		
5+00	158.7	150.62	8.1			5+36.8		7852		9204 Westport		4-14-83		
	159.2	150.91	8.3	5+97.8	5+69.8		7854		9113 18th		4-14-83			
6+00	158.7	150.92	7.8		6+50.2	6+44.8	7848	7853	9109 W. 18th	9120 W. Westport	4-14-83	4-14-83		

CONT'D NEXT PAGE

