

H217

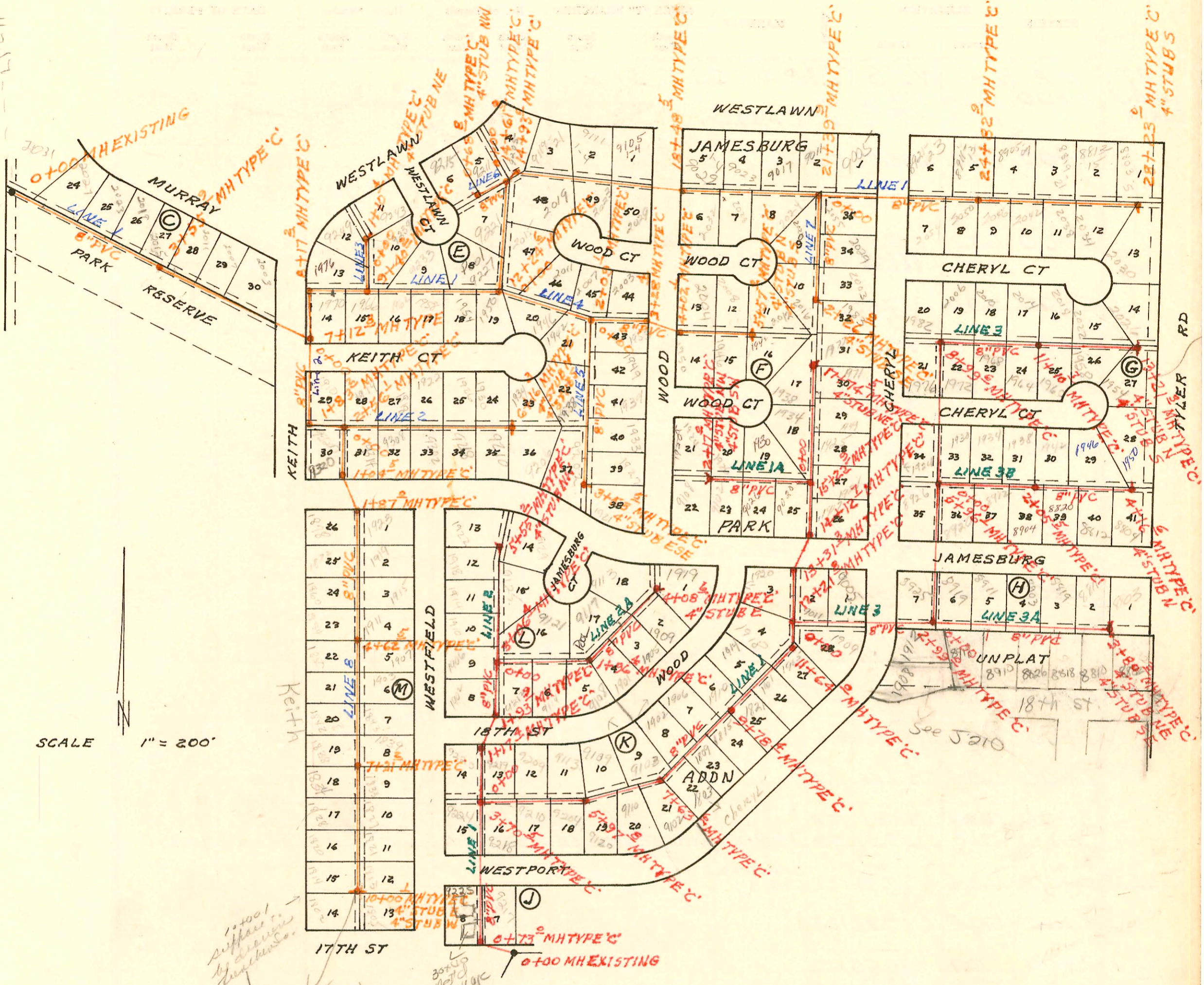

SCALE 1" = 200'

As-Built 8/81
 shows MH D2001
 5' S. of NRC of
 Lot 13 BK M
 of 1-1592

LATERAL I MAIN 4 WESTLINK SEWER
 BUILT BY: CLEARWATER EXCAVATION CO.
 PROJ. No 468-76-245-80981-000-000-001
 BOOKED 8-8-81 FROM LES 31
 PHASE I ●● PHASE II ●●

on map

5-37

CONSTRUCTION RECORD

SERVICE RECORD

STATION	ELEVATION		Depth	MANHOLE	4-INCH "Y" BRANCHES		No. of Permit		House Number		DATE OF PERMITS	
	Ground	Grade			North West	South East	North West	South East	North West	South East	North West	South East
LAT/ MAIN 4 WESTLINK (CONT'D)												
LINE 3 CONT'D	2+00	166.0 167.3	154.37 153.06 153.16	11.6 12.2 12.1	2+99.0	2+38.5		5907		3925 Jamestown		5-24-82
	3+00	167.2	155.17	12.0								
	4+00	166.7	155.87	10.8								
	5+00	167.2 169.4	156.57 157.24 157.34	10.6 12.2 12.1	5+96.1	5+45.9	4672 4674	4672 4674		3926 W. Jamestown 3920 W. Jamestown		11-16-81 11-16-81
	6+00	169.0	157.37	11.6								
	7+00	169.4	158.07	11.3		6+61.1	6+59.1	5122 5121	5121	1934 P. Cheryl 1930 P. Cheryl Ct		1-26-82 1-26-82
	8+00	169.8 170.4	158.77 159.47 159.57	11.0 10.9 10.8	8+99.6			5654 5653		1976 Cheryl 1982 Cheryl		4-22-82 4-22-82
	9+00	169.9	159.57	10.3		9+45.6		5930		2006 N Cheryl Ct		5-25-82
	10+00	171.1	160.15	11.0		10+35.7	10+03.6	6203 6204	5660 5661	2010 Cheryl Ct 2019 Cheryl Ct	1968 Cheryl Ct	7-26-82 4-22-82
	11+00	172.3 172.7	160.73 160.79	11.6 11.9	11+10.7	10+85.7	10+62.1	6205 6206	5662 5661	2018 Cheryl Ct 1960 Cheryl Ct	1960 Cheryl Ct	7-26-82 4-22-82
	12+00	173.1	161.31	11.8		11+44.7	11+89.5	6207		3022 Cheryl Ct	1958 Cheryl Ct	7-26-82 7-26-82
	13+00	173.7 174.2	161.89 162.01	11.8 12.2	13+21.3	12+39.3		5172 5173	5173	2026 Cheryl Ct 1954 Cheryl		2-4-82 2-4-82
LINE 3A	0+00	167.3	155.16	12.1	0+00=2+99 LINE 3	0+45.0		5906 5905		3919 Jamestown 3911 Jamestown		5-24-82 5-24-82
	1+00	169.0	156.41	12.6		1+04.0		16707 15139		8910 W Jamestown 1976 Jamestown		7-29-86 12-1-85
	2+00	169.4	157.66	11.7		2+10.3		6065		5903 Jamestown		6-28-82
	3+00	169.7 171.8	158.91 159.91	10.8 11.9	3+80.3	2+51.3	2+77.3	5904 6497	16264 16403	5819 Jamestown 5814 Jamestown 5803 Jamestown	8818 W. 18th 8810 W. 18th 8802 W. 18th	5-24-82 9-9-82 11-30-83
LINE 3B	0+00	169.4	157.34	12.1	0+00=5+96.1 LINE 3							
	1+00	170.4	157.92	12.5		1+13.0	1+41.7	5120	4673	1934 Cheryl Ct	1912 W Jamestown	1-26-82 11-16-81
	2+00	170.7 171.0	158.50 158.53	12.2 12.5	2+05.5	1+94.5	1+67.9	5119 5118	4315	1938 Cheryl Ct 1942 Cheryl Ct	5904 X. Jamestown	1-26-82 1-26-82
	3+00	170.0	159.08	10.9		2+09.6	2+52.6	5086	4314	1942 Cheryl Ct	8820 N. Jamestown	10/12/81
	4+00	170.3 171.0	159.66 159.76	10.6 11.2	4+16.6	3+48.9	3+98.0	6484 6483		8804 Jamestown		9-3-82 9-3-82
SAN SEWER EXT. IN RAINBOW LAKES WEST 3RD ADDN												
LINE 1	0+00	138.9	122.60	16.3	EXISTING							
	1+00	134.6 136.9	122.85 123.10 123.20	11.8 13.8 13.7	1+99.6							
	2+00	135.0	123.20	11.8								
	3+00	135.3 135.8	123.44 123.53 123.63	11.9 12.3 12.2	3+35.8							
	4+00	136.2 137.6	123.79 123.85 123.95	12.4 13.8 13.7	4+24.7	4" RISER 4+07 E 10'D		98- 95-52157		229 S. Forestview 609 S. 225 Forestview		2-2-98 4-11-95
	5+00	137.2	124.14	13.1			4" RISE 5+17.7	93875337		607 S. Forestview		10-19-93
	6+00	137.0	124.39	12.6			4" RISE 6+41.7 6+90.0	94-19971-7 4449		217 553 S. Forestview 607 S. 213 Forestview		12-2-94 10-14-83

CONT'D NEXT PAGE

H223 A