

0+00 EXIST MH
0+09 CLEANOUT RISER
Top ELEV. 152.67
FL ELEV. 139.27

SS. Abandonment lot 5, Blk 4,
Rainbow Lakes West 3rd Addn.
1246 PPS
Built By B&L Excavation
Booked 6-28-02 As Built.

Trap Reg'd w/ 15" Lines
RAINBOW LAKES WEST
replat

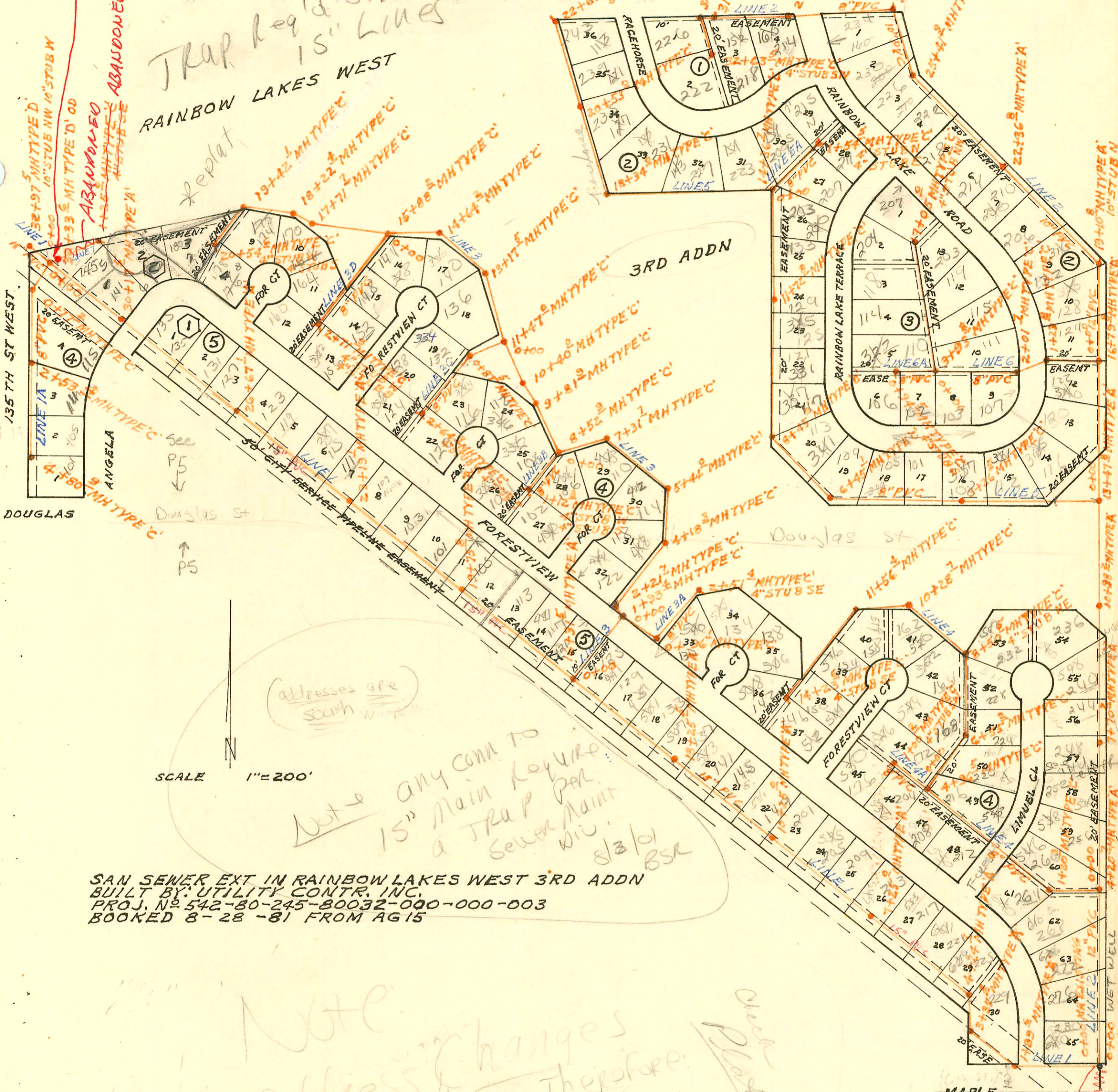

SCALE 1" = 200'

addresses are south
Note any conn to 15" Main Keyhole a TRAP PER sewer main w/ 8 1/2" BSC

SAN SEWER EXT IN RAINBOW LAKES WEST 3RD ADDN
BUILT BY: UTILITY CONTR. INC.
PROJ. NO 542-80-245-80032-000-000-003
BOOKED 8-28-81 FROM AG 15

Note: Changes in address will appear out of order. See list of Taylor 5-9-95
BL

NET WELL & FORCE MAIN ABANDONED
NET WELL NOW TYP. 10" MH
SEE N-157

0+85 MH APPROX 20' W/ PL

CONSTRUCTION RECORD

SERVICE RECORD

STATION	ELEVATION		Depth	MANHOLE	4-INCH "Y" BRANCHES		No. of Permit		House Number		DATE OF PERMITS	
	Ground	Grade			North West	South East	North West	South East	North West	South East	North West	South East
SS EXT IN RAINBOW LAKES WEST 3RD ADDN (CONT'D)												
LINE 1 7+00	136.6 138.6	124.64 124.70	12.0 13.9	7+25.0								
8+00	137.3	124.88	12.4				98-4851-7		209 Forestview			3-31-98
9+00	137.8	125.13	12.7	4" RISER 9+22 NE 9'D	4" SDR 35 9+17.0 Riser		93-8357-1		205 535 S. Forestview			4-9-93
10+00	139.3 139.5	125.38 125.44	13.9 14.1	10+25.0	4" SDR 40 9+88.0		99-5935-7 98-19574-7		201 S R Forestview			4-5-99 10-14-98
11+00	139.3	125.63	13.7	4" RISER 10+30E 10'D	4" SDR 35 10+88 N/C		95-14807-7		149 521 S. Forestview			2-1-95
12+00	139.4	125.88	13.5	4" RISER 11+75E 10'D	4" SDR 40 11+50.0 Riser		96-2865-7		145 S. Forestview			3-5-96
13+00	139.6 140.0	126.12 126.19	13.5 13.8	13+25.5	4" RISER 12+60 E 9'D		94-742-7		141 518 S. Forestview			5-12-94
14+00	140.3	126.37	13.9		4" SDR 35 13+16.9		94-8058-7		139 507 S. Forestview			5-20-94
15+00	140.8	126.62	14.2	4" RISER 14+30 E 10'D	4" SDR 35 14+25.5 Riser		94-7413-7		133 501 S. Forestview			5-18-94
16+00	140.4 141.1	126.87 126.95	13.5 14.2	16+31.5	4" RISER 15+15 11'D		94-5052-7		129 451 S. Forestview			4-8-94
17+00	141.3	128.37	12.9	4" RISER 15+74 10.8'D	4" RISER 16+60 9'D							
18+00	142.4	130.43	12.0		4" SDR 35 17+79.8 Riser		91-19933-7		117 481 S. Forestview			3-20-91
19+00	143.3 144.2	132.50 134.07	10.8 10.1	19+75.8	4" SDR 35 18+41.2 Riser		93-22482-7 97		113 444 S. Forestview 125 S. Forestview			8-11-93
20+00	144.1	134.13	10.0									
21+00	144.8	134.37	10.4		4" SDR 35 21+13.8		94-11048-701		353 S. Forestview			6-10-94
22+00	144.8	134.62	10.2				95-18496-7		103 N. Forestview 14 from E. TO L			11-6-95
23+00	145.3 145.6	134.87 134.92	10.4 10.7	23+19.1			96-2797-7 95-18794-7		107 N. Forestview 111 N. Forestview			2-29-96 7-14-95
24+00	145.6	135.12	10.5		4" SDR 35 24+21.1		94-3548-7		115 237 S. Forestview			3-9-94
25+00	145.6	135.37	10.2									
26+00	146.8 147.4	135.62 135.78	11.2 11.6	26+67.1			96-7596-7 96-20313-7		119 N. Forestview 123 N. Forestview			5-17-96 12-4-96
27+00	147.3	135.86	11.4				2004-00554		127 N. Forestview			3-3-04
28+00	148.3	136.11	12.2									
29+00	149.0	136.36	12.6									
30+00	149.7 150.1	136.61 136.65	13.1 13.5	30+17.5			2003-00713-7 2001-01532		135 N. Forestview 141 N. Forestview			3-24-03 6-22-01
31+00	151.2	136.85	14.4		4" SDR 40 30+90.5							
32+00	152.3 152.6	137.10 137.19	15.2 15.4	32+33.6								
33+00	153.6	137.35	16.3	32+97.5								
LINE 1 0+00	152.6 154.0	140.73 141.62	11.9 12.4	0+77.2	0+00=32+33.6 LINE 1		2002-02411		145 N. Forestview Cir			8-30-02
1+00	154.0	141.85	12.2				2003-00713-7		15 Angela			1-14-03

CONT'D NEXT PAGE

H224A