

0+00 EXIST MH
0+09 CLEANOUT RISER
Top ELEV. 152.67
FL ELEV. 139.27
SS. Abandonment lot 5, Blk 4,
Rainbow Lakes West 3rd Addn.
1246 PPS
Built By B&L Excavation
Booked 6-28-02 As Built.

Trap Reg'd w/ 15" Lines
RAINBOW LAKES WEST
replat

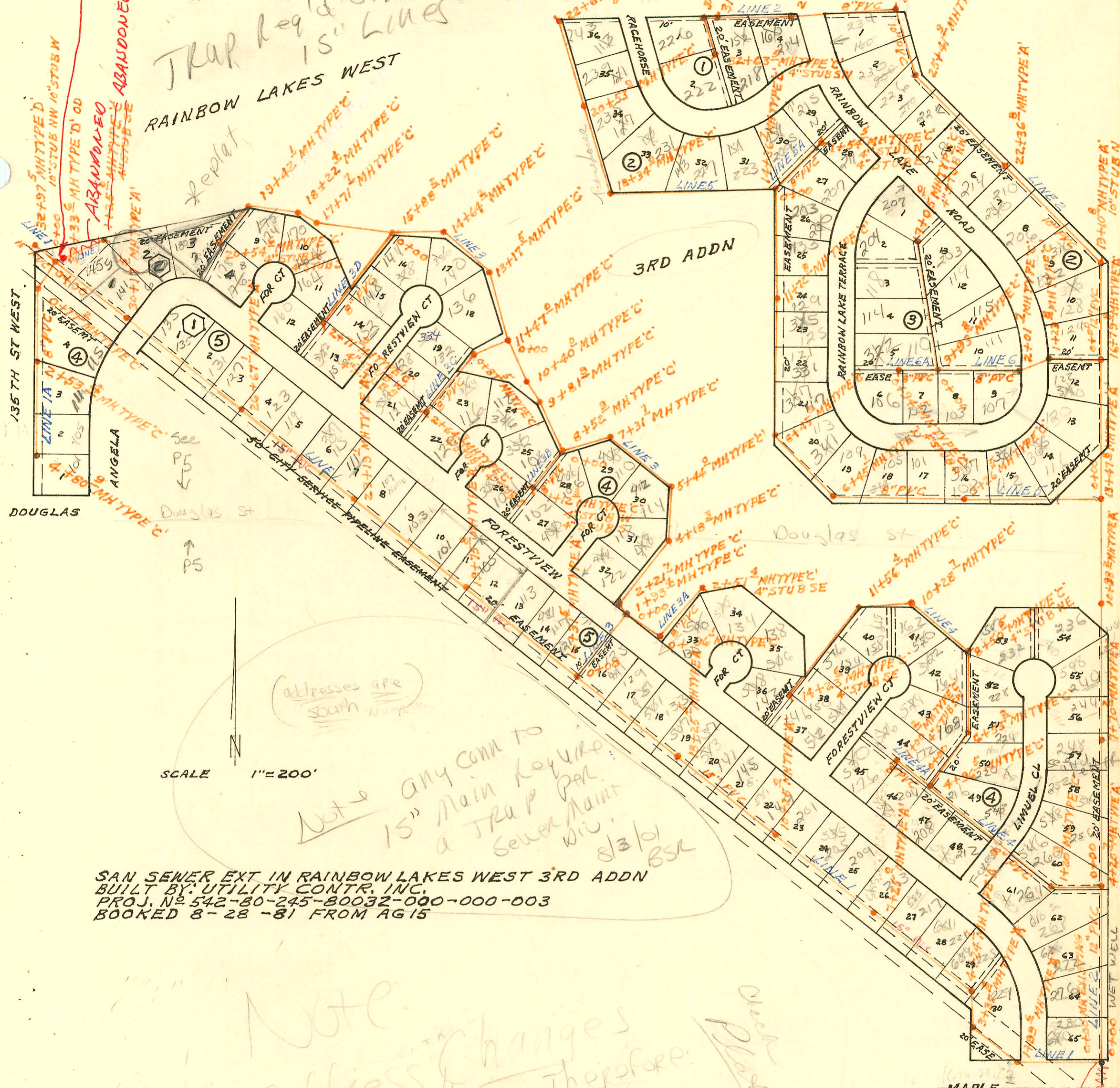

SCALE 1" = 200'

addresses are south
Note any conn to 15" Main Keyhole a TRAP PER sewer main w/ 8 1/2" BSC

SAN SEWER EXT IN RAINBOW LAKES WEST 3RD ADDN
BUILT BY: UTILITY CONTR. INC.
PROJ. NO 542-80-245-80032-000-000-003
BOOKED 8-28-81 FROM AG 15

Note: Changes in address will appear out of order. See Est. of Taylor 5-9-95
BSC

NET WELL & FORCE MAIN ABANDONED
NET WELL NOW TYP. 10" MH
SEE N-157

CONSTRUCTION RECORD

SERVICE RECORD

STATION	ELEVATION		Depth	MANHOLE	4-INCH "Y" BRANCHES		No. of Permit		House Number		DATE OF PERMITS	
	Ground	Grade			North West	South East	North West	South East	North West	South East	North West	South East
SS EXT IN RAINBOW LAKES WEST 3RD ADDN (CONT'D)												
LINE 1A CONT'D	2+00	154.2 154.4	142.85 143.38	11.4 11.0	2+53.4			2002-0241	111 N Angela			8-30-02
	3+00	154.5	143.85	10.7								
	4+00	154.9 155.8	144.85 145.66	10.1 10.1	4+80.9							
LINE 2	0+00	138.9	123.64	15.3	0+80.1 EXISTING	4" SDR 40 PVC 57+17.7 MIC		93-27533-701	601 S. Forestview			10-19-93
	1+00	133.6	123.89	9.7			56402	640 Forestview				4-19-82
	2+00	133.7	124.14	9.6			96-114777	276 S Forestview				7-15-96
	3+00	133.9	124.38	9.5		4" PVC 40 3+91.7 trap		95-4188-7	620 S. Forestview			3-13-95
	4+00	134.1 136.9	124.63 124.68	9.5 12.2	4+20.7	4" SDR 35 5+26.7		94-13867	538 Limuel			1-27-94
	5+00	134.2	124.88	9.3				9446	530 Limuel			10-14-83
	6+00	133.9	125.13	8.8		6+43.2						
	7+00	134.2 139.2	125.38 125.55	8.8 13.7	7+70.2			9443	576 244 Limuel	117 Breeze Pt		10-14-83 8-29-83
	8+00	134.8	125.62	9.2		8+18.2		9419307 9441	538 S. Limuel			11-16-94 10-14-83
	9+00	135.4	125.87	9.5								
	10+00	135.7 139.6	126.12 126.36	9.6 13.2	10+98.2	4" SDR 35 Top 6" S. 4 New MH Manhole (500) 10+24.0			538 S. Limuel			
	11+00	136.2	126.37	9.8								
	12+00	133.0	126.62	6.4								
	13+00	136.3 136.8	126.86 126.98	9.4 9.8	13+47.8							
	14+00	137.1	127.11	10.0								
	15+00	137.6	127.36	10.2								
	16+00	138.0 139.6	127.61 127.81	10.4 11.8	16+79.8	4" SDR 35 16+48.2		95-12157 94-11127	120 N Rainbow			8-9-95 7-11-94
	17+00	138.0	127.86	10.1								
	18+00	138.2	128.10	10.1								
	19+00	136.4 139.6	128.35 128.38 128.55	8.1 11.2 11.1	19+10.8	4" SDR 35 MIC 18+65.8 4" S.C.H. 40 19+48.8 MIC		94-20487 94-91777	325 S. Rainbow			12-16-94 6-13-94
	20+00	138.3	128.77	9.5								
	21+00	139.1	129.02	10.1		4" SDR 35 21+41.8		96-17067	206 N Rainbow			2-9-86
	22+00	139.4 140.0	129.27 129.36	10.1 10.6	22+36.8	4" SDR 35 22+24.8		95-29167	250 S. Rainbow			3-1-95
	23+00	140.1	129.52	10.6		4" SDR 35 23+03.9		95-26257	214 N Rain Bow			5-22-95
	24+00	140.4	129.76	10.6								
	25+00	141.6 142.6	130.01 130.11 130.21	11.6 12.4 12.4	25+41.9	4" SDR 35 25+56.9 4" SDR 35 26+50.4 4" SDR 35 26+53.5		93-28630-7 93-286267 93-286267	228 N Rainbow 226 N Rainbow 205 N/C Rainbow IX RD 230 200 S. S Rainbow LK 140 S Rainbow LK			6-19-88 11-4-93 11-4-93 11-4-93
	26+00	142.0	130.36	11.6								

CONT'D NEXT PAGE

H225A