

0+00 EXIST MH
0+09 CLEANOUT RISER
Top ELEV. 152.67
FL ELEV. 139.27
SS. Abandonment lot 5, Blk 4,
Rainbow Lakes West 3rd Addn.
1246 PPS
Built By B&L Excavation
Booked 6-28-02 As Built.

Trap Reg'd w/ 15" Lines
RAINBOW LAKES WEST
replat

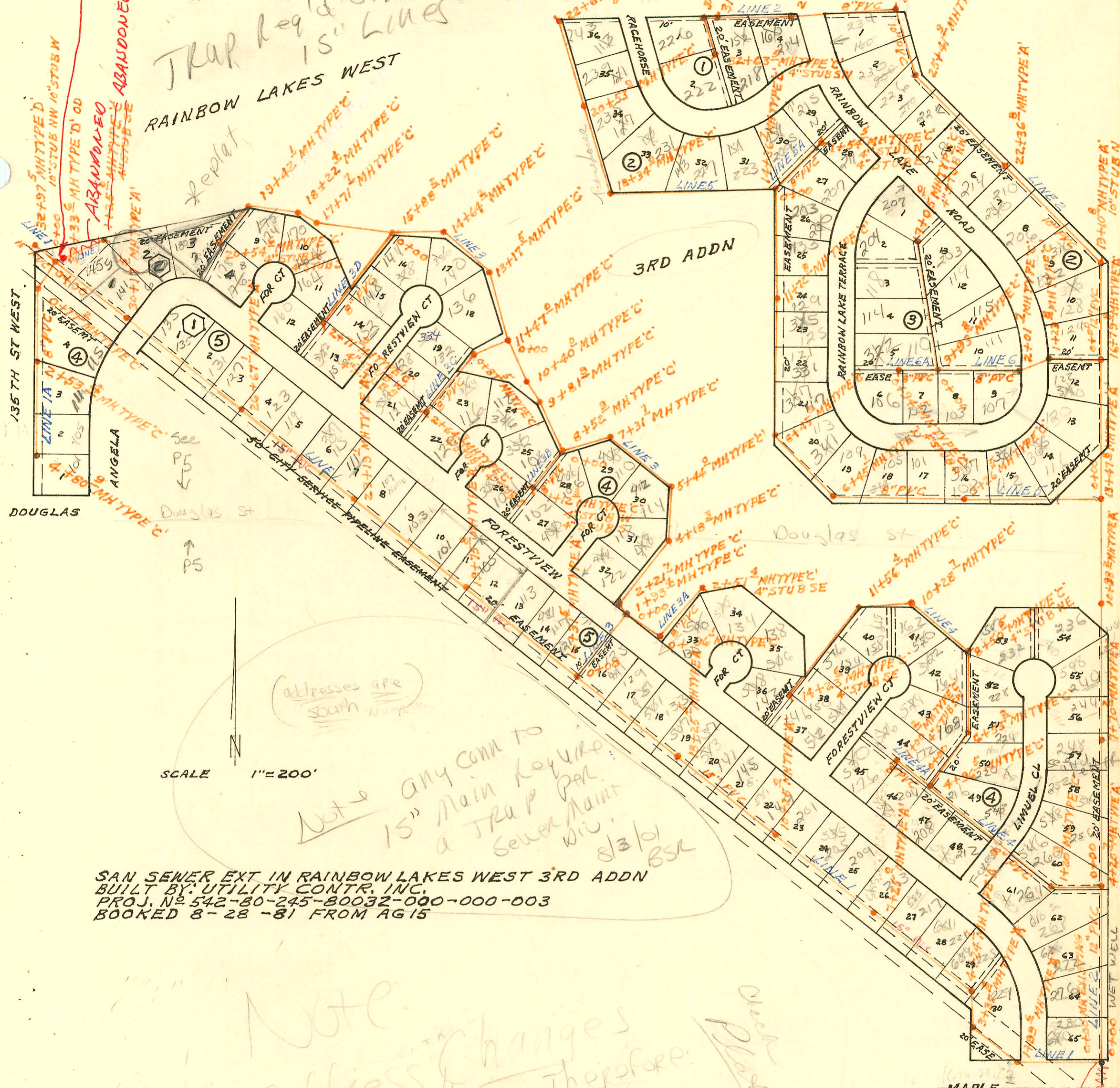

SCALE 1" = 200'

addresses are south
Note any com to 15" Main Keyhole a TRAP PER sewer main w/ 8 1/2" BSC

SAN SEWER EXT IN RAINBOW LAKES WEST 3RD ADDN
BUILT BY: UTILITY CONTR. INC.
PROJ. NO 542-80-245-80032-000-000-003
BOOKED 8-28-81 FROM AG 15

Note: Changes in addresses will appear out of order. See list of Taylor 5-9-95
BSC

NET WELL & FORCE MAIN ABANDONED
NET WELL NOW TYP. 10" MH
SEE N-157

0+05 MH APPROX 20' W/ PL

CONSTRUCTION RECORD

SERVICE RECORD

STATION	ELEVATION		Depth	MANHOLE	4-INCH "Y" BRANCHES		No. of Permit		House Number		DATE OF PERMITS	
	Ground	Grade			North West	South East	North West	South East	North West	South East	North West	South East
SS EXT IN RAINBOW LAKES WEST 3RD ADDN (CONT'D)												
LINE 2 CONT'D 27+00	140.4	130.61	9.8									
	140.3	130.63	9.7									
		130.80	9.5	27+09.2								
28+00	140.6	131.47	9.1									
29+00	141.3	132.21	9.1									
	141.9	132.66	9.2	29+61.4								
30+00	142.1	132.95	9.2		30+16.2 TAP		24365		160 S- Ranchouse		11-28-89	
31+00	143.8	133.68	10.1									
	144.8	133.96	10.8			4" SDR 35 31+05.9		8332547	152 S- Ranchouse		12-20-93	
	144.8	136.15	8.7	31+71.9				896957	226 Ranchouse		5-20-98	
32+00	144.6	136.37	8.2									
	145.1	136.62	8.5	32+63.5	4" stub		97-2781-7		222 Ranchouse		2-14-97	
LINE 3 0+00	141.1	127.53	13.6	0+00=16+31.5 LINE 1	0+41.0 TAP	4" SDR 35 1 to 5.0	17262	838457	121 Forestview	44+125 Forestview	11-7-86	
1+00	140.9	127.93	13.0									
	136.6	128.30	8.3	1+93.4								
		128.40	8.2									
2+00	140.6	128.43	12.2									
	136.6	128.52	8.1	2+21.7								
		128.62	8.0		4" SDR 35 2+69.7 tap		26629-7		44+122 Forestview		7-11-91	
3+00	140.6	128.93	11.7									
4+00	140.6	129.33	11.3									
	140.5	129.40	11.1	4+18.3		4" SDR 35 4+01.6 tap		21198	44+113 Forestview		7/24/88	
		129.50	11.0									
5+00	140.6	129.83	10.8									
	140.8	130.01	10.8	5+44.0								
		130.12	10.7									
6+00	141.2	130.34	10.9		6+11.5 TAP		91-22422-7		44+114 Forestview		5-25-91	
7+00	142.4	130.74	11.7									
	142.6	130.87	11.7	7+31.7		4" SDR 35 7+58.6 tap		92-3225-7	44+110 Forestview		9-28-92	
		130.97	11.6									
8+00	142.2	131.24	11.0									
	141.8	131.25	10.4	8+52.9								
		131.55	10.3									
9+00	142.1	131.74	10.4									
	143.2	132.07	11.1	9+81.9		4" PVC 40 9+67.9 TAP		26878	34+112 Forestview		1-15-91	
		132.27	10.9									
10+00	143.1	132.34	10.8									
	142.8	132.50	10.3	10+40.0								
11+00	142.8	132.74	10.1									
	142.8	132.93	9.9	11+47.0								
12+00	142.8	133.14	9.7									
					4" SDR 35 TAP 91' FOR LINE 01 ATT		96-101607		136 10 Forestview		6-21-96	
13+00	142.8	133.54	9.3									
	142.8	133.61	9.2	13+17.5								
		133.71	9.1									
14+00	142.8	134.04	8.8									
	145.1	134.30	10.8	14+64.2		4" SDR 35 13+97.2 tap		91-36478-7	330 140 Forestview		10-30-91	
15+00	145.7	134.62	11.1									
	146.9	135.40	11.5	15+88.2		4" SDR 35 15+63.6 TAP		92-25970-7	328 144 Forestview		7-29-92	
16+00	146.5	135.51	11.0									
17+00	147.6	136.39	11.2									
	148.6	137.03	11.6	17+71.7								
		137.13	11.5									
18+00	148.8	137.38	11.4									
	149.2	137.58	11.6	18+22.4		4" SCH 40 17+79.7		2555- 00170	170 10 Forestview		1-15-2000	
		137.68	11.5									

CONT'D NEXT PAGE

H226A

1945
1946
1947
1948
1949
1950
1951
1952
1953
1954
1955
1956
1957
1958
1959
1960
1961
1962
1963
1964
1965
1966
1967
1968
1969
1970
1971
1972
1973
1974
1975
1976
1977
1978
1979
1980
1981
1982
1983
1984
1985
1986
1987
1988
1989
1990
1991
1992
1993
1994
1995
1996
1997
1998
1999
2000
2001
2002
2003
2004
2005
2006
2007
2008
2009
2010
2011
2012
2013
2014
2015
2016
2017
2018
2019
2020
2021
2022
2023
2024
2025