

0+00 EXIST MH
0+09 CLEANOUT RISER
Top ELEV. 152.67
FL ELEV. 139.27
SS. Abandonment lot 5, Blk 4,
Rainbow Lakes West 3rd Addn.
1246 PPS
Built By B&L Excavation
Booked 6-28-02 As Built.

Trap Reg'd w/
15" Lines
RAINBOW LAKES WEST
replat

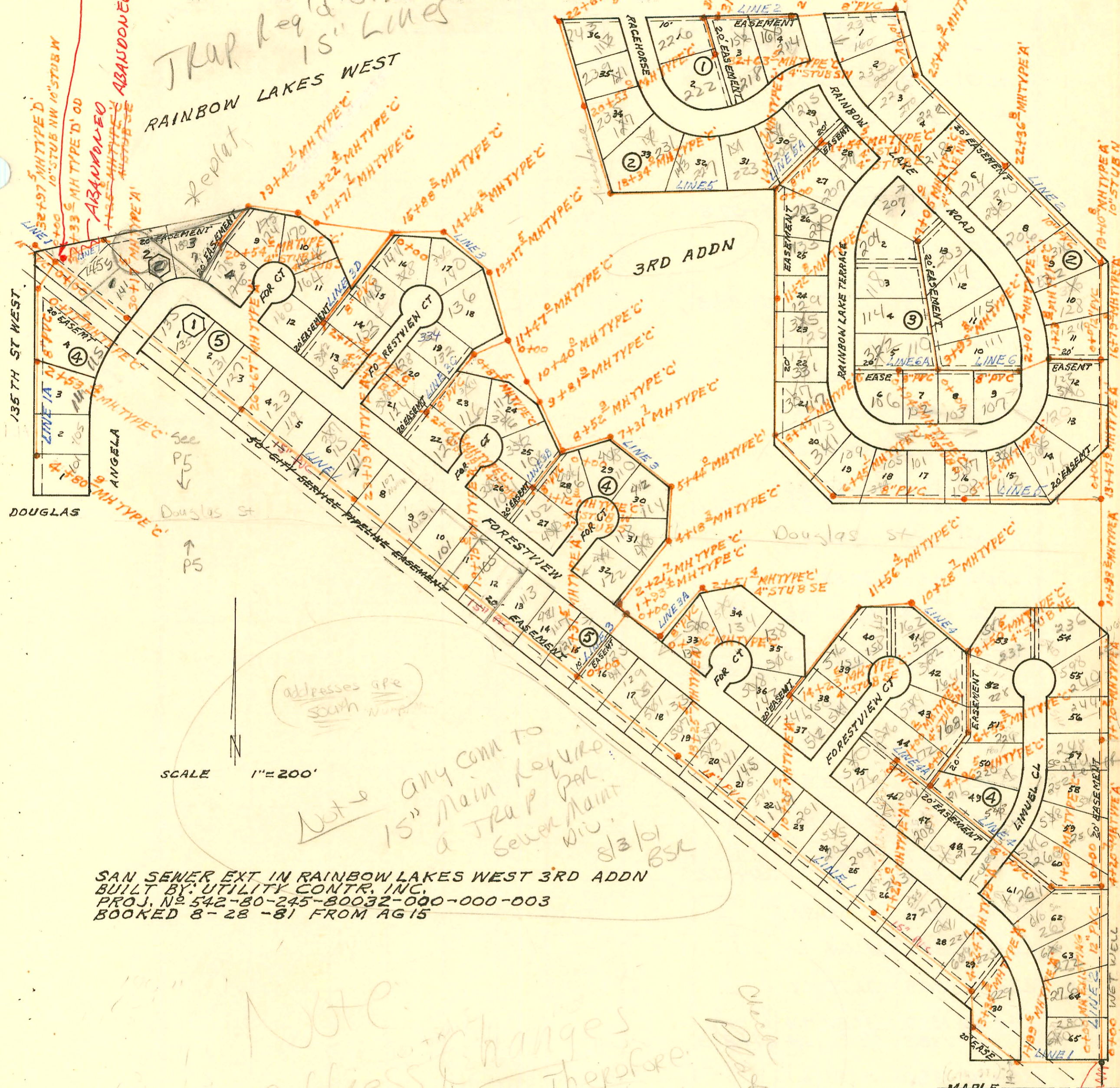

SCALE 1" = 200'

addresses are south
Note any conn to
15" Main Keyhole
a TRAP PER
sewer main
w/ 8/3/01
BSL

SAN SEWER EXT IN RAINBOW LAKES WEST 3RD ADDN
BUILT BY: UTILITY CONTR. INC.
PROJ. NO 542-80-245-80032-000-000-003
BOOKED 8-28-81 FROM AG 15

Note: Changes
address will appear
in works. Therefore
address will appear
out of order. See
list of Taylor
5-9-95
BL

NET WELL
& FORCE MAIN
ABANDONED
NET WELL NOW
TYP. 10" MH
SEE N-157

0+05
MH APPROX
S OF MAPLE

CONSTRUCTION RECORD

SERVICE RECORD

STATION	ELEVATION		Depth	MANHOLE	4-INCH "Y" BRANCHES		No. of Permit		House Number		DATE OF PERMITS	
	Ground	Grade			North West	South East	North West	South East	North West	South East	North West	South East
SS EXT IN RAINBOW LAKES WEST 3RD ADDN (CONT'D)												
LINE 3 CONT'D	19+00	149.8 149.8	138.37 138.74 138.84	11.4 11.1 11.0	19+42.1	4" 40 19+70.1		2000-01104 2000-01095	174 174 Forestview			5-5-00 5-2-00
	20+00	149.8 150.0	139.36 139.84	10.4 10.2	20+54.6	4" SCH 40 4" STUB W		2000-02649	180 N Forestview			12-4-00
LINE 3A	0+00	140.7 140.7	129.25 130.21 130.31	11.5 10.5 10.4	0+93.4 LINE 3 0+96.1	4" SDR 35 1+46.1 tap		21897	130 Forestview			11-10-88
	1+00	140.6	130.35	10.3								
	2+00	140.6 140.6	131.35 131.86	9.3 8.7	2+51.4	4" SDR 35		14083	134 Forestview			6-21-85
LINE 3B	0+00	141.8	131.60	10.2	0+00=8+52.9 LINE 3	4" PVC 40 0+34.8		94-156587	108 35A S. Forestview CT.			9-29-94
	1+00	142.3 142.4	132.60 132.72	9.7 9.7	1+12.3	4" SDR 35 4" stub w	4" SDR 35 10.3 tap	92-96317 95-88807	441 S. Forestview 402 Forestview			6-26-92 3-6-95 3-10-89
LINE 3C	0+00	142.8 143.1	133.18 133.58 133.68	9.6 9.5 9.4	0+00=11+47.0 LINE 3 0+87.5	4" SDR 35 0+98.1 tap		92-259857	132 304 S. Forestview			9-1-92
	1+00	142.8	133.74	9.1		4" SDR 35 1+96.3		95-107977	128 N Forestview			7-14-85
	2+00	143.2 144.2	134.20 134.49	9.0 9.7	2+64.3	4" PVC 40 4" stub w	4" sch 40 1+93.3 4" PVC 40 4" stub	95-107627 91-237327	116 N Forestview 120 N Forestview			7-11-85 6-10-91 8-13-96
LINE 3D	0+00	146.6	135.66	10.9	0+00=15+88.2 LINE 3							
	1+00	145.6	136.35	9.3		4" SCH 40 1+77.9	4" SDR 35 1+50.4	2000-01294	164 N FORESTVIEW			5-5-95
	2+00	145.8 147.0	137.03 137.52	8.8 9.5	2+71.9	4" stub w	4" sch 40 1+89.9 4" SDR 35 4" stub S	95-15627 94-47107	152 N Forestview 322 S. 156 Forestview			5-26-00 10-3-95 3-29-94
LINE 4	0+00	136.9	125.01	11.9	0+00=4+20.7 LINE 2							
	1+00	137.1 137.9	127.28 127.74 127.84	9.8 10.2 10.1	1+20.3	4" sch 40 TAP 8" w of MH	4" sch 40 1+42.8	95-16327 94-67027	546 260 LIMELEC 600 264 Forestview			10-10-85 5-2-94 10-14-83
	2+00	137.6	128.16	9.4				9448				
	3+00	138.1	128.56	9.5		4" PVC 40 (Partial) 3+96.5 tap		93-159467	542 S. 216 Cinuel CC			6-14-93
	4+00	138.7 138.9	128.96 129.35	9.7 9.6	4+96.5			9447 96-80379	550 212 Forestview 208 Forestview			10-14-83 5-27-96
	5+00	138.9	129.46	9.4		4" SDR 35 5+61.5		93-311777	545 S. 172 Forestview CT.			12-21-93
	6+00	139.2 140.2	129.86 130.08 130.18	9.3 10.1 10.0	6+55.2	4" SDR 35 6+37.2 4" sch 40	6+132.6 6+47.2	9445 93-302237	547 216 Forestview 547 224 Forestview			10-14-83 2-3-2000 10-14-83
	7+00	139.4	130.36	9.0				9442	541 208 Forestview			10-11-83
	8+00	139.4 140.6	130.76 130.96 131.06	8.6 9.6 9.5	8+50.5	4" stub NE		92-144747 23138	541 164 Forestview 507 232 LIMELEC			7-21-92 5-12-81
	9+00	139.8	131.26	8.5								
	10+00	140.0 140.2	131.66 131.77 131.87	8.3 8.4 8.3	10+28.7	4" Sch 40 PVC. 10+11.1		94-61087	540 S. 162 Forestview CT.			4-25-94
	11+00	138.6 138.8	132.16 132.39 132.49	6.4 6.4 6.3	11+56.4			10112	548 Forestview			2-3-84
	12+00	138.6	132.66	5.9		4" SDR 35 MIC 12+93.6		21311 95-1851	546 138 Forestview 516 S Forestview			8-16-88 1-9-95

CONT'D NEXT PAGE

H227A