

H240 A

SCALE 1" = 150'

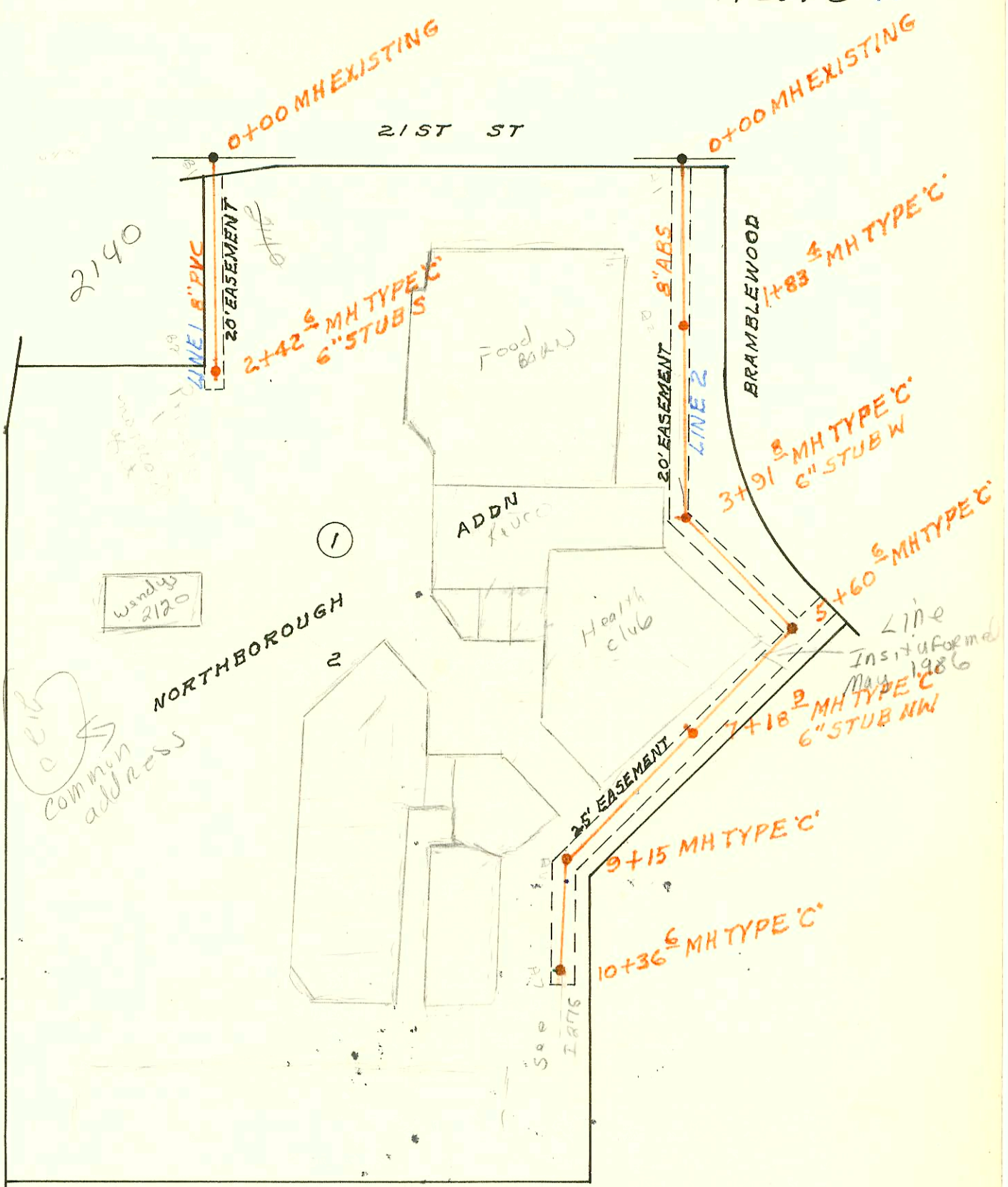

SANITARY SEWER LOT 2 BLOCK 1
NORTHBOROUGH ADDN (BRITTANY CENTER)
BUILT BY: ARKANSAS CONST. INC.
PROJ. N^o 468-76-245-80871-000-000-008
BOOKED 9-29-81 FROM BR 30

Grease Interceptor - Wendy's
2001-00370 - 212101 - Dean Norris - 4" SCH 40
TWIN CO

211707 12-37

21ST ST

SCALE 1" = 200'

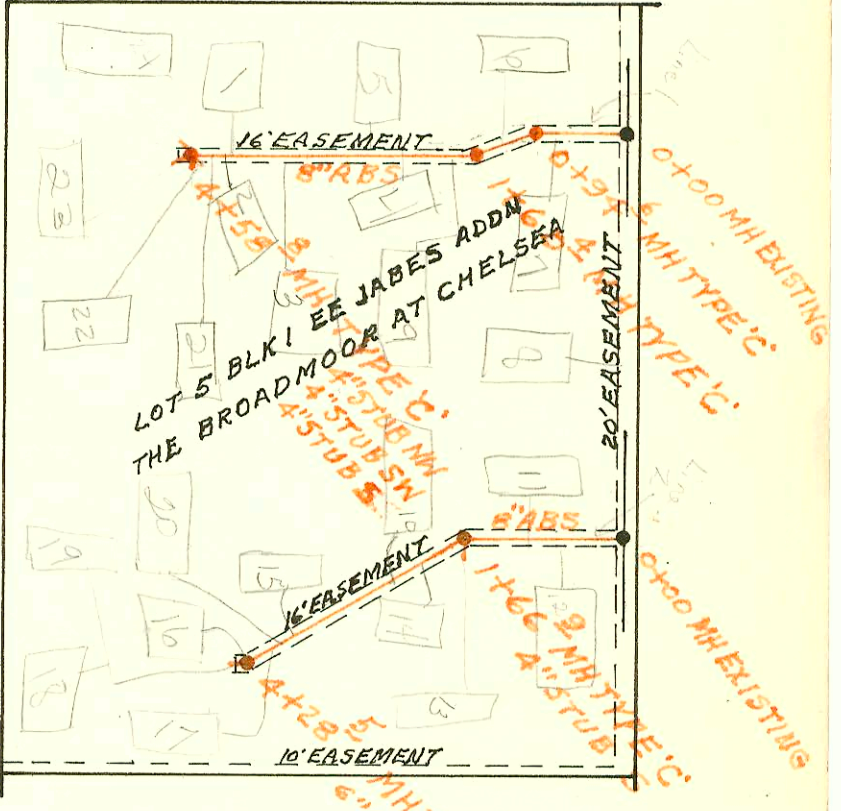

SANITARY SEWER LOT 5 BLOCK 1 EE JABES ADDN
BROADMOOR AT CHELSEA
BUILT BY: ARKANSAS CONST. INC.
PROJ. N^o 468-76-245-80738-000-000-008
BOOKED 9-29-81 FROM BR 30

12-38

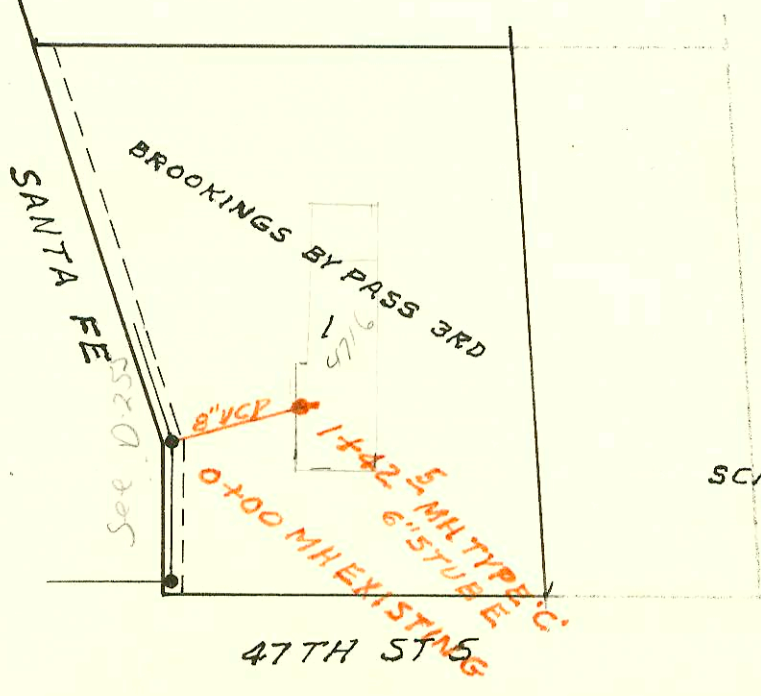

SANITARY SEWER LOT 1 BROOKINGS BYPASS 3RD ADDN
BUILT BY: MID STATES CONST. CO. INC.
PROJ. N^o 468-76-245-80832-000-000-008
BOOKED 9-30-81 FROM BR 30

SCALE 1" = 200'

Plan microfimed
under name MIGHTY S.S.
EXTENSION FOR FORD MOTOR CO.

CONSTRUCTION RECORD							SERVICE RECORD					
STATION	ELEVATION		Depth	MANHOLE	4-INCH "Y" BRANCHES		No. of Permit		House Number		DATE OF PERMITS	
	Ground	Grade			North West	South East	North West	South East	North West	South East	North West	South East
SAN SEWER LOT 2 BLOCK 1 NORTHBOROUGH ADDN (CONT'D)												
LINE 2 CONT'D 3+00	202.7	192.50 192.87	9.8	3+91.8	6" STUB W		620		2120 N Woodlawn			6-24-80
4+00		192.90					619		2120 N Woodlawn			6-24-80
5+00	202.9	193.30 193.54	9.4	5+60.6								
6+00		193.70										
7+00	203.3	194.10 194.18	9.1	7+18.9	6" STUB NW							
8+00		194.50					8111		2120 N Woodlawn			5-9-83
9+00	203.7	194.90 194.96	8.7	9+15			6917		2120 N Woodlawn			11-3-82
10+00	205.0	195.30 195.45	9.6	10+36.6		10+24.6	7491		2120 N Woodlawn			6-24-80
SAN SEWER LOT 5 BLOCK 1 FE JABES ADDN												
LINE 1 0+00	221.0	209.62 212.00	10.6 9.0	0+76.0 0+94.6	EXISTING							
1+00	220.8	212.02 212.26	8.5	1+60.4			72458		7677 E 21st 6			6-21-79
2+00	212.49			2+00.4			72461		7677 E 21st 9			6-21-79
3+00	213.07			3+97.4			72456		7677 E 21st 7			6-21-79
4+00	220.4	213.65 213.99	6.4	4+58.8	4" STUB NW 4" STUB SW 4" STUB S		72457		7677 E 21st 5			6-21-79
LINE 2 0+00	215.0	209.00	6.0	0+00	EXISTING		72455		7677 E 21st 3			6-21-79
1+00	216.8	209.58 209.97	6.8	1+66.9	4" STUB S		72453		7677 E 21st 2			6-21-79
2+00	210.10			2+28.9			72473		7677 E 21st 1			6-21-79
3+00	210.50			3+81.5			72471		# 23			6-21-79
4+00	216.0	210.90 211.01	5.0	4+28.5	6" STUB W		72474		# 24			6-21-79
SAN SEWER LOT 1 BROOKINGS BYPASS 3RD ADDN												
0+00	85.0	78.40	6.6	0+00	EXISTING							
1+00	86.0	78.80 78.97	7.0	1+42.5	6" STUB E							
SAN SEWER CESSNA WALLACE K42												
0+00	118.2	111.15	7.1	0+00	EXISTING							
1+00	117.4	111.45 111.56 111.76	6.0 6.0 5.9	1+70.5								
2+00	117.7	111.85	5.9									
3+00	118.2	112.15	6.1									
4+00	118.7	112.45 112.60	6.3 6.2	4+50.4								
5+00	118.9	112.75	6.2									

Do not
take these
lines as right
ground
15.16.20

0611-2120 N Woodlawn dit 101-6-23-80-10 days after
(ties into end of 6" private line 238' S. of station)