

H241A

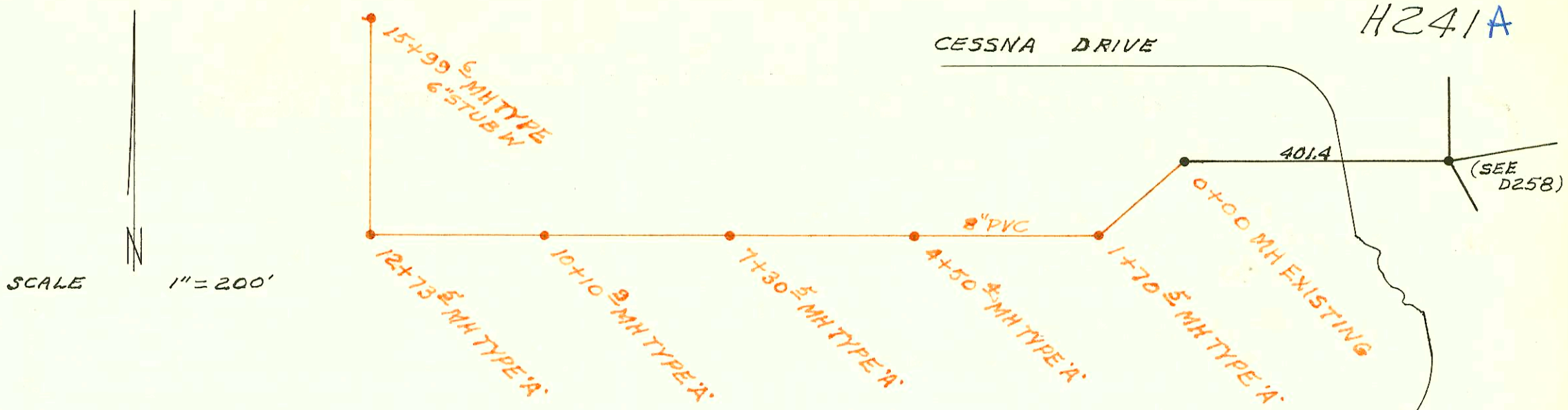

SANITARY SEWER FOR CESSNA WALLACE PLANT ON K42  
 BUILT BY: PEARSON EXCAVATION CO.  
 PROJ. NO 468-76-245-80846-000-000-008  
 BOOKED 9-30-81 FROM BR 25

*DN map*

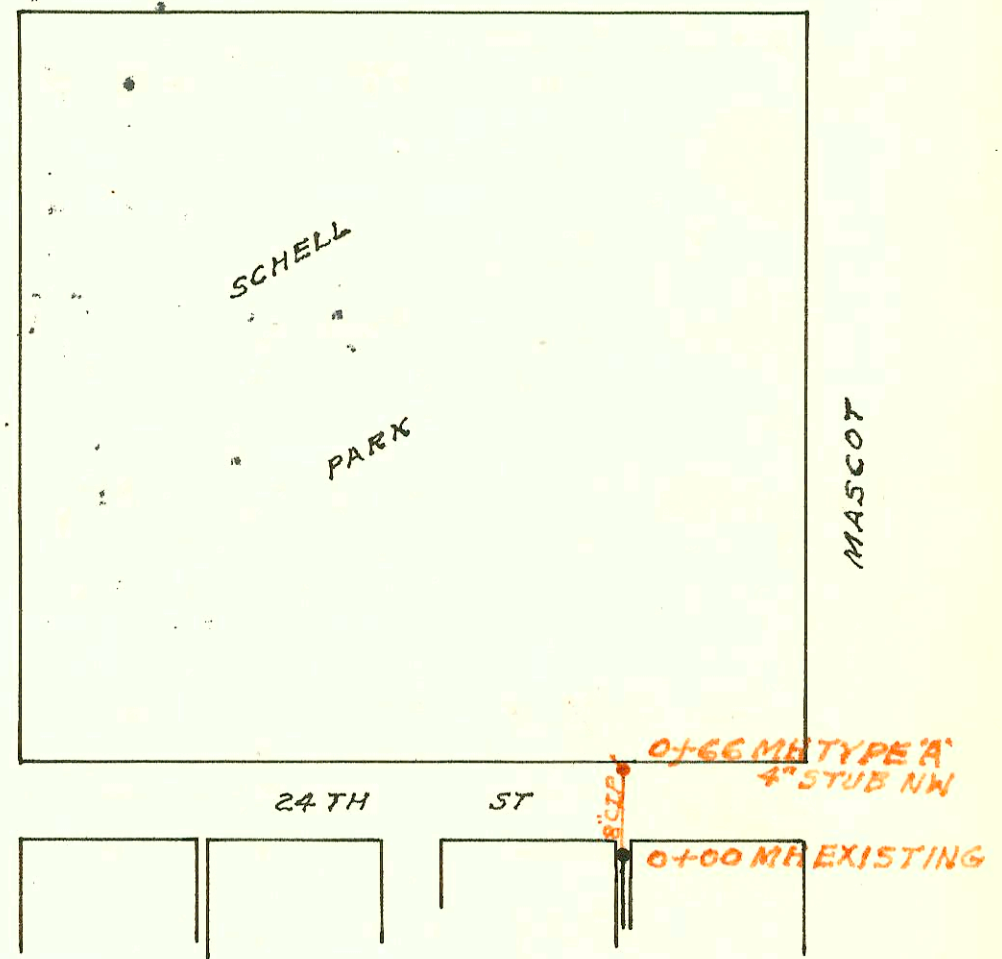
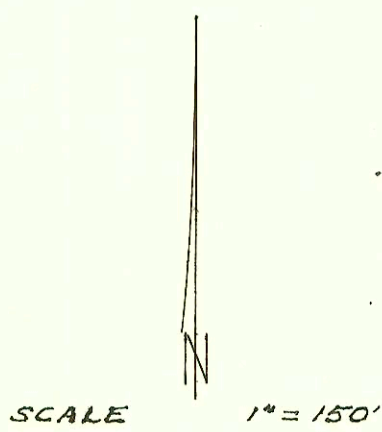

SANITARY SEWER FOR SCHELL PARK  
 BUILT BY:  
 PROJ. NO 468-76-245-80839-000-000-008  
 BOOKED 10-1-81 FROM BR 30

*DN map*

*8-30-81*

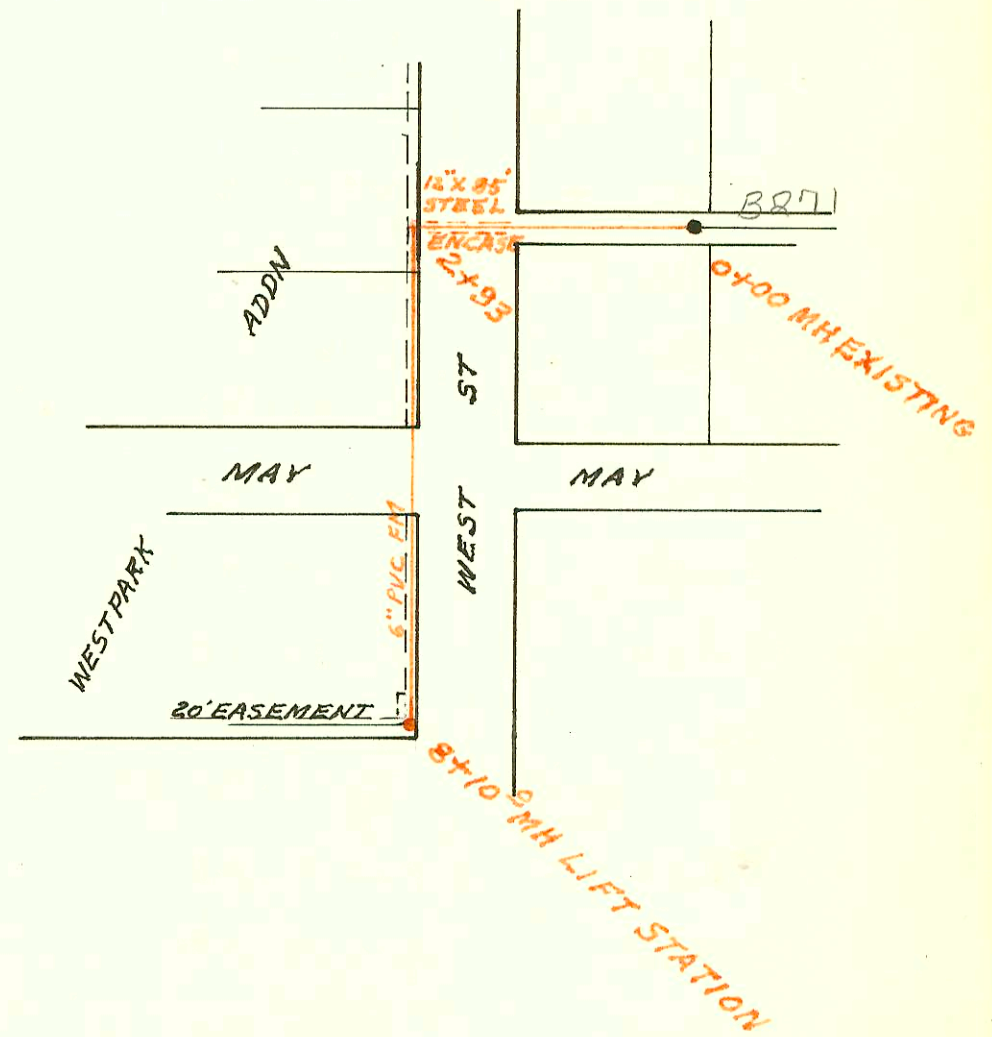
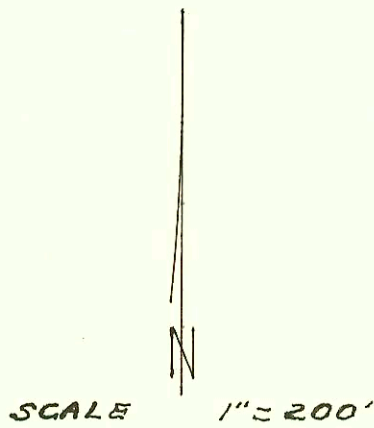

LIFT STATION & FORCE MAIN WESTPARK ADDN  
 BUILT BY: W.B. CARTER CONST. CO.  
 PROJ. NO 468-76-245-80803-000-000-008  
 BOOKED 10-1-81 FROM DCD 161

*DN map*

*8-27-81*

H241

CONSTRUCTION RECORD						SERVICE RECORD						
STATION	ELEVATION		Depth	MANHOLE	4-INCH "Y" BRANCHES		No. of Permit		House Number		DATE OF PERMITS	
	Ground	Grade			North West	South East	North West	South East	North West	South East	North West	South East
SAN SEWER CESSNA WALLACE (CONT'D)												
6+00	119.0	113.05	6.0									
7+00	119.0	113.35	5.7									
	119.2	113.44	5.8	7+30.5								
8+00	120.2	113.65	6.6									
9+00	120.6	113.95	6.7									
10+00	119.8	114.25	5.6									
	120.4	114.28	6.1	10+10.9								
11+00	121.5	114.55	7.0									
12+00	122.2	114.85	7.4									
	122.8	115.07	7.7	12+73.5								
		115.17	7.6									
13+00	122.9	115.25	7.7									
14+00	122.7	115.55	7.2									
15+00	123.0	115.85	7.2									
	122.4	116.15	6.3	15+99.6	6" STUB W							
SAN SEWER FOR SCHELL PARK												
0+00	125.2	117.09	8.1	EXISTING								
	123.5	117.35	6.1	0+66								
LIFT STATION & FORCE MAIN												
0+00	114.3	104.88	9.4	EXISTING								
2+05	108.7	103.08	5.6	BEGIN 12" STEEL ENCASEMENT								
2+90	109.5	102.68	6.8	END 12" STEEL ENCASE								
2+93												
8+10	109.8	100.63	9.2	8+10 LIFT STA								
SANITARY SEWER FOR WICHITA MID-CONTINENT AIRPORT												
LINE 1 0+00	130.6	120.60	10.0	EXISTING								
1+00		120.80	10.4									
	131.6	120.97	10.6									
		121.07	10.5	1+85.6								
2+00		121.10	10.1									
3+00		121.30	9.5									
4+00		121.50	9.2									
	130.6	121.67	8.9	4+84.6								
5+00		121.70	8.5									
6+00		121.90	8.5									
7+00		122.10	7.8									
8+00		122.30	8.0									
	130.8	122.34	8.5	8+21.1								
9+00		122.50	7.8									
10+00		122.70	7.8									
11+00		122.90	7.8									
	132.4	123.03	9.4	11+65.1								
12+00		123.10	7.9									
13+00		123.30	8.1									

Form #192-020 (July, 1981)

CONT'D NEXT PAGE <sup>6600 SW Blvd</sup>  
 #26103 - 9/1/79 - Cessna Plant A-42 West (Bldg C-1) - Main Hanning - (Slo at C.O. outside of Bldg 20)  
 #26861 - 1-11-91 - 6600 SW Blvd - Cessna Plant - Bldg C-1 & C-2 - Repairs - (C-1 Bldg 6" top NW and 4" top NE out of Private MH)  
 #2498 - 6/23/83 - #1 Cessna Blvd - 4" PVC 40; 1/4" fall; DL made top 76 ft East of a M.H.