

DOUGLAS

TOWNE EAST SQUARE CINEMA

ARMOUR DR

SCALE 1" = 150'

SANITARY SEWER FOR TOWNE EAST SQUARE CINEMA
BUILT BY: UTILITY CONTR. INC.
PROJ. N^o 468-76-245-80000-000-000-008
BOOKED 10-8-81 FROM BR31

2+16 8" MHTYPE 'A'
6" PVC
0+00 MHTYPE 'A'
10' EASEMENT

OLIVER

NORTH OLIVER INDUSTRIAL

PARK ADDN

SCALE 1" = 300'

SANITARY SEWER FOR GREAT PLAINS INDUSTRIES INC.
BUILT BY: UTILITY CONTR. INC.
PROJ. N^o 468-76-245-80863-000-000-008
BOOKED 10-8-81 FROM BR31

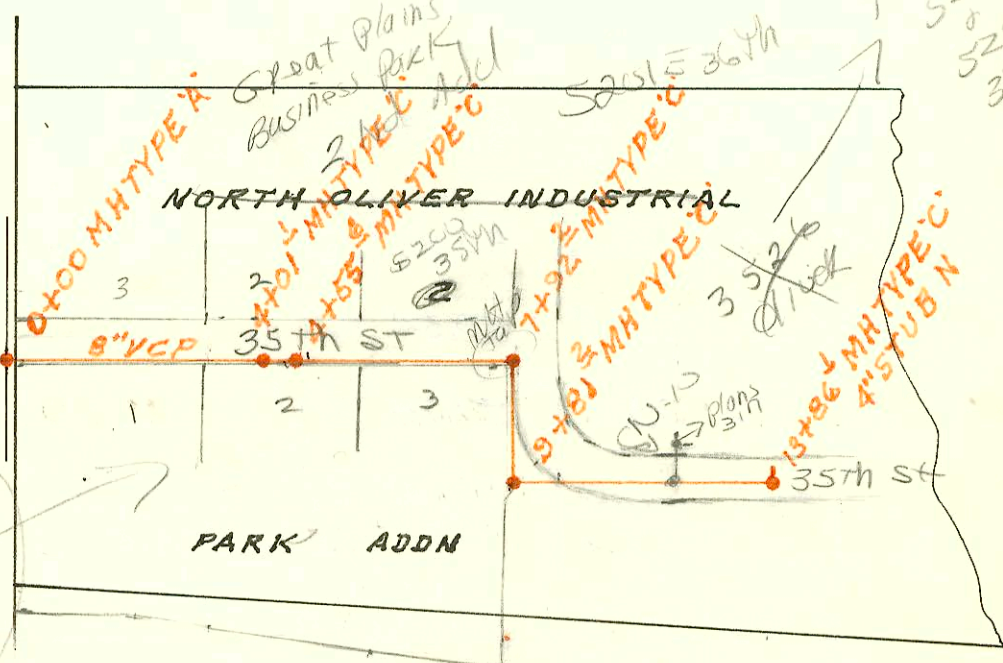

3526 N Oliver
Bldg address
5200 E 35th
5201 E 35th
36th

Refer to
11-26

Refer to
note in
set of book
N-149 regarding
Great Plains 2nd add
OK
8/3/60

H245

CONSTRUCTION RECORD

SERVICE RECORD

STATION	ELEVATION		Depth	MANHOLE	4-INCH "Y" BRANCHES		No. of Permit		House Number		DATE OF PERMITS		
	Ground	Grade			North West	South East	North West	South East	North West	South East	North West	South East	
SAN SEWER FOR STONEY BROOK (CONT'D)													
LINE 1A 0+00	216.8	209.20	7.6	0+00=3+12 LINE 1		0+53.0		6588		7520 E 21st 2		9-21-82	
1+00		209.60				1+03.8		6587		7520 E 21st 2		9-21-82	
2+00		210.00				1+72.1		6653		7520 E 21st 5		10-1-82	
	214.8	210.37	4.4	2+91.6	4" STUB NE			6990		7520 E 21st 23		11-15-82	
LINE 2													
0+00	217.3	208.51	8.8	0+00 EXISTING									
	217.5	208.80	8.7	0+30									
1+00		209.52				1+75.1		674853		#5 7333		10-15-79	
2+00		210.26				2+06.1		674873		#4 7333		9-19-79	
3+00		211.00				2+86.9		674392		#3 7333		9-19-79	
	219.8	211.22	8.6	3+29.9	4" STUB E			674397		#2 7333		9-19-79	
								674396		#1 7333		9-19-79	
LINE 3													
0+00	219.0	209.89	9.1	0+00									
						0+80.0		2842		7520 E 21 #12		3-12-81	
1+00		210.29				1+54.0		2840		7520 E 21 #18		3-12-81	
						1+95.0		2407		7520 E 21 #17		1-16-81	
2+00		210.69				2+42.0		2406		7520 E 21 #11		1-16-81	
3+00		211.09				3+02.9		2249		7520 E 21 #15		1-12-81	
	219.3	211.22	8.1	3+31.9	4" STUB S								
LINE 4													
0+00	219.6	207.38	12.2	0+00									
						1+25.1		7249		7520 E 21st 1		12-27-82	
1+00		207.78				1+31.0		7194		7520 E 21st 1		12-16-82	
	220.7	208.00	12.7	1+54.5	4" STUB S								
		208.20	12.5										
2+00		208.38											
						3+12.7	0+60.8	5544	1995	7520 E 21st 17	7520 E 21st 23	4.6 80	12-31-81
3+00		208.78				3+68.6		5325		7520 E 21st 7		3-9-82	
	219.0	209.12	9.9	3+83.8	4" STUB S			4992		7520 E 21st 11		12-31-81	
SAN SEWER FOR TOWNE EAST SQUARE CINEMA													
0+00	162.6	158.7	3.9	0+00									
1+00	164.0	159.50	4.5										
2+00	165.3	160.30	5.0										
	165.6	160.43	5.2	2+16.8									
SAN SEWER FOR GREAT PLAINS INDUSTRIES INC.													
0+00	176.0	165.20	10.8	0+00									
1+00	176.7	165.60	11.1										
2+00	177.9	166.00	11.9										
3+00	180.5	166.40	14.1										
4+00	182.7	166.80	15.9	4+01.1									
	184.5	167.02	17.5	4+55.6									
5+00	183.7	167.20	16.5										
6+00	186.4	167.60	18.8										
7+00	186.3	168.00	18.3										
	183.0	168.37	14.6	7+92.2									
8+00	186.1	168.40	17.7										
9+00	184.4	168.80	15.6										
	182.9	169.12	13.8	9+81.2									
10+00	182.7	169.20	13.5										

Tap to mt. 7192.2 verified by
Field on 11/07/06
fol 3201 E 36th St

C46006-3526 N. Oliver - 1-8-80 - Don Coleman (see Permit)