

F291
2604 MHTAP SEP F391

NO CURB FOR H 256
NO CONC

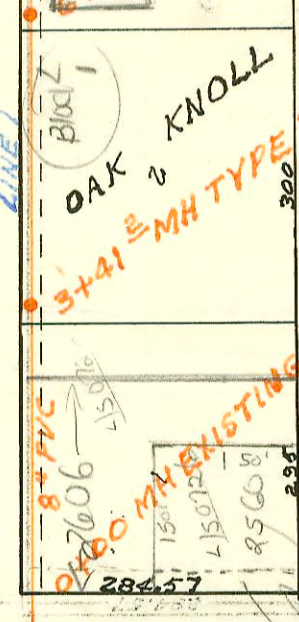

This address
P. he chg
11-2002

LATERAL 1 MAIN 23 WAR INDUSTRIES SEWER
BUILT BY: W.B. CARTER CONST. CO.
PROJ. N9468-76-245-80999-000-000-001
BOOKED 12-15-81 FROM JLA 38

Check for Bldg Permits

12.69

ADJIK
326-3592

H257

LAT
LINE 1
CONT'D

CONSTRUCTION RECORD						SERVICE RECORD						
STATION	ELEVATION		Depth	MANHOLE	4-INCH "Y" BRANCHES		No. of Permit		House Number		DATE OF PERMITS	
	Ground	Grade			North West	South East	North West	South East	North West	South East	North West	South East
1 MAIN 23 WIS (CONT'D)												
7+00	195.3	185.68	9.6					98-2622		8250 MARKUM		2-4-96
8+00	194.3	186.08	8.2									
9+00	194.2	186.48	7.7									
10+00	195.2	186.88	8.3									
	195.5	186.98	8.5									
		187.06	8.4	10+23.9				99-3138-7		2510 EASTMAN		2-18-99
11+00	196.0	187.34	8.7									
12+00	201.5	187.71	13.8									
13+00	202.3	188.08	14.2									
	198.5	188.10	10.4									
		188.20	10.3	13+05.6								
14+00	200.0	188.58	11.4									
	198.5	188.88	9.6									
		188.96	9.5	14+75.6				94-3020-7		2693 S. LORI		3-3-94
15+00	198.3	189.05	9.3									
16+00	199.1	189.42	9.7									
17+00	199.0	189.79	9.2									
	199.5	189.99	9.5									
		190.07	9.4	17+55.7				9688		2647 LORI		11-12-83
18+00	199.2	190.24	9.0									
19+00	199.5	190.61	8.9									
20+00	199.7	190.98	8.7									
	200.5	191.11	9.4									
		191.13	9.3	20+36.8				92-15421-7		2652 LORI		9-23-92
21+00	200.9	191.43	9.5									
22+00	202.7	191.80	8.9									
23+00	202.3	192.17	10.1									
	202.6	192.23	10.2									
		192.31	10.3	23+16.0				92-2852-7		2703 LORI		9-23-92
24+00	202.8	192.62	10.2									
25+00	203.7	192.99	10.7									
26+00	203.8	193.36	10.4									
	204.5	193.44	11.1									
		193.63	10.9	26+21.7				92-2852-7		2753 LORI		8-1-84
27+00	204.5	193.92	10.6									
28+00	205.8	194.29	11.5									
29+00	207.0	194.66	12.3									
30+00	207.7	195.03	12.7									
	207.8	195.09	12.8									
		195.14	12.7	30+03.9				92-2852-7		2753 LORI		8-1-84
31+00	208.5	195.50	13.0									
32+00	208.7	195.87	12.8									
33+00	208.5	196.24	12.3									
	208.7	196.27	12.4									
		196.37	12.3	33+09.0				92-2852-7		2753 LORI		8-1-84
34+00	208.0	196.71	11.3									
35+00	207.3	197.08	10.2									
36+00	206.6	197.45	9.2									
	206.5	197.50	9.0									
		197.60	8.9	36+13.3				92-2852-7		2753 LORI		8-1-84
37+00	205.7	197.92	7.8									

H257A