

F291
2604 MHTAP SEP F391

NO CURB FOR H 256
NO CONC

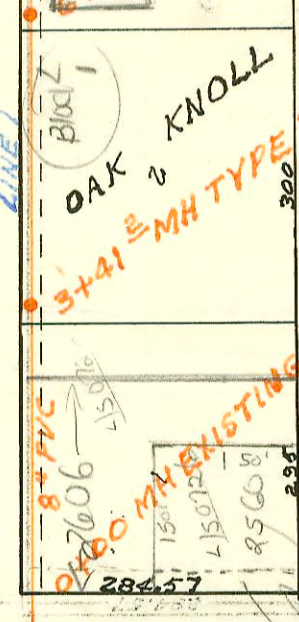

This address
P. he chg
11-2002

LATERAL 1 MAIN 23 WAR INDUSTRIES SEWER
BUILT BY: W.B. CARTER CONST. CO.
PROJ. N9468-76-245-80999-000-000-001
BOOKED 12-15-81 FROM JLA 38

Check for Bldg Permits

12.69

ADJIK
326-3592

H258

CONSTRUCTION RECORD						SERVICE RECORD							
STATION	ELEVATION		Depth	MANHOLE	4-INCH "Y" BRANCHES		No. of Permit		House Number		DATE OF PERMITS		
	Ground	Grade			North West	South East	North West	South East	North West	South East	North West	South East	
LAT LINE 1 CONT'D	1 MAIN 23	W15	(CONT'D)										
	38+00	205.2	198.29	6.9									
					38+57.2		11646		8727 Wassell		8-1-84		
	39+00	204.0	198.66	5.3				938900-7		8801 Denker		4-21-93	
		205.0	198.74 198.93	6.3 6.1	39+23.2			942889-7		8802 Denker		3-7-94	
	40+00	205.0	199.22	5.8									
					40+69.1		11647	93-8947	8731 Wassell	8806 Denker	8-1-84	4-21-93	
	41+00	206.2	199.59	6.6									
		207.2	199.59 199.79	7.5 7.4	41+28.1			942889-7		8810 Denker		3-7-94	
	42+00	207.3	200.06	7.2					8745 Wassell		12-18-85		
	43+00	208.5	200.43	8.1				26733	93-18495	2798 White Cliff	8814 Denker	12-11-90	7-14-93
		209.4	200.60 200.79	8.8 8.6	43+46.0								
					43+61.0		18697		8815 HURST		7-15-87		
		210.0	200.92	9.1	43+80.7		14972		2746 White Cliff		11-4-85		
					4" STUB NW								
LINE 1A	0+00	198.5	188.40	10.1	0+00=13+05.6					2613 S. LOR		3-17-93	
		198.7	188.60	10.1	0+49.5			9328877		2607 S LOR		11-8-93	
					4" STUB NE								
LINE 1B	0+00	206.5	198.00	8.5	0+00=36+13.3					8719 Wassell		10-27-83	
					LINE 1			9524					
	1+00	207.7	198.37	9.3						8109 Wassell		1-12-87	
		209.2	198.44	10.8	1+18.3			9523		8775 Wassell		10-27-83	
					4" STUB NE								
LINE 1C	0+00	207.2	199.90	7.3	0+00=41+28.1					8735 Wassell		12-7-84	
					LINE 2								
	1+00	207.7	200.30	7.4									
		209.0	200.31	8.7	1+02.4			11648		8737 Wassell		8-1-84	
					4" STUB W								
LINE 2	0+00	198.5	189.06	9.4	0+00=14+75.6								
					LINE 1								
	1+00	199.2	189.43	9.8									
		199.0	189.72 189.82	9.3 9.2	1+77.3								
								16090		2626 Marion		4-10-86	
	2+00	199.8	189.90	9.9						2634 Marion		7-27-82	
								4873	5187	2620 Marion	8522 Marion	12-8-81	2-16-82
	3+00	200.8	190.27	10.5									
					3+34.2								
	4+00	202.3	190.64	11.7					2002- 02358		8250 E Marion #300		8-28-02
		202.7	190.67 190.80	12.0 11.9	4+07.2								
										8524 Marion		8-31-82	
		203.7	191.10 191.20	12.6 12.5	4+89.4					2635 Marion		2-2-82	
								5160					
	5+00	202.8	191.24	11.6									
	6+00	203.5	191.61	11.9									
	7+00	204.2	191.98	12.2									
		204.6	192.05 192.15	12.6 12.5	7+20.2								
								11231	5376	2622 Marion	2625 Marion	6-20-84	3-16-82
		204.2	192.34 192.44	11.9 11.8	7+71.6								
	8+00	204.3	192.56	11.7									
	9+00	205.2	192.96	12.2									
	10+00	206.3	193.36	12.9									
		206.5	193.64 193.74	12.9 12.8	10+69.2								
	11+00	207.3	193.92	13.4									
	12+00	208.4	194.52	13.9									
	13+00	209.4	195.12	14.3									
		210.0	195.50 195.60	14.6 14.4	13+63.5								
								23225		2601 Linden		5-24-89	
	14+00	210.2	195.84	14.4				11230	23226	2609 Linden	2605 Linden	6-20-80	5-24-89
					14+21.5					2604 Linden		5-4-83	
					14+97.5			8907					

Form #192-020 (July, 1981)

CONT'D NEXT PAGE

8802 & Denker CR } Fee in lieu of Lat & Main Assess
8810 & Denker CR } pd 3-25-94 (2,165⁰⁰ each)

H258A