

SCALE 1"=200'

LATERAL G7 WAR INDUSTRIES SEWER
 BUILT BY: UTILITY CONTR. INC.
 PROJ. N# 468-76-245-81069-000-000-001
 BOOKED 12-28-81 FROM CG18A

LIFT STA & FORCE MAIN LATERAL G7 WIS
 BUILT BY: WB CARTER CONST. CO.
 PROJ. N# 468-76-245-81070-000-000-001
 BOOKED 5-27-82 FROM AG24 (SEE H276 FOR DATA)

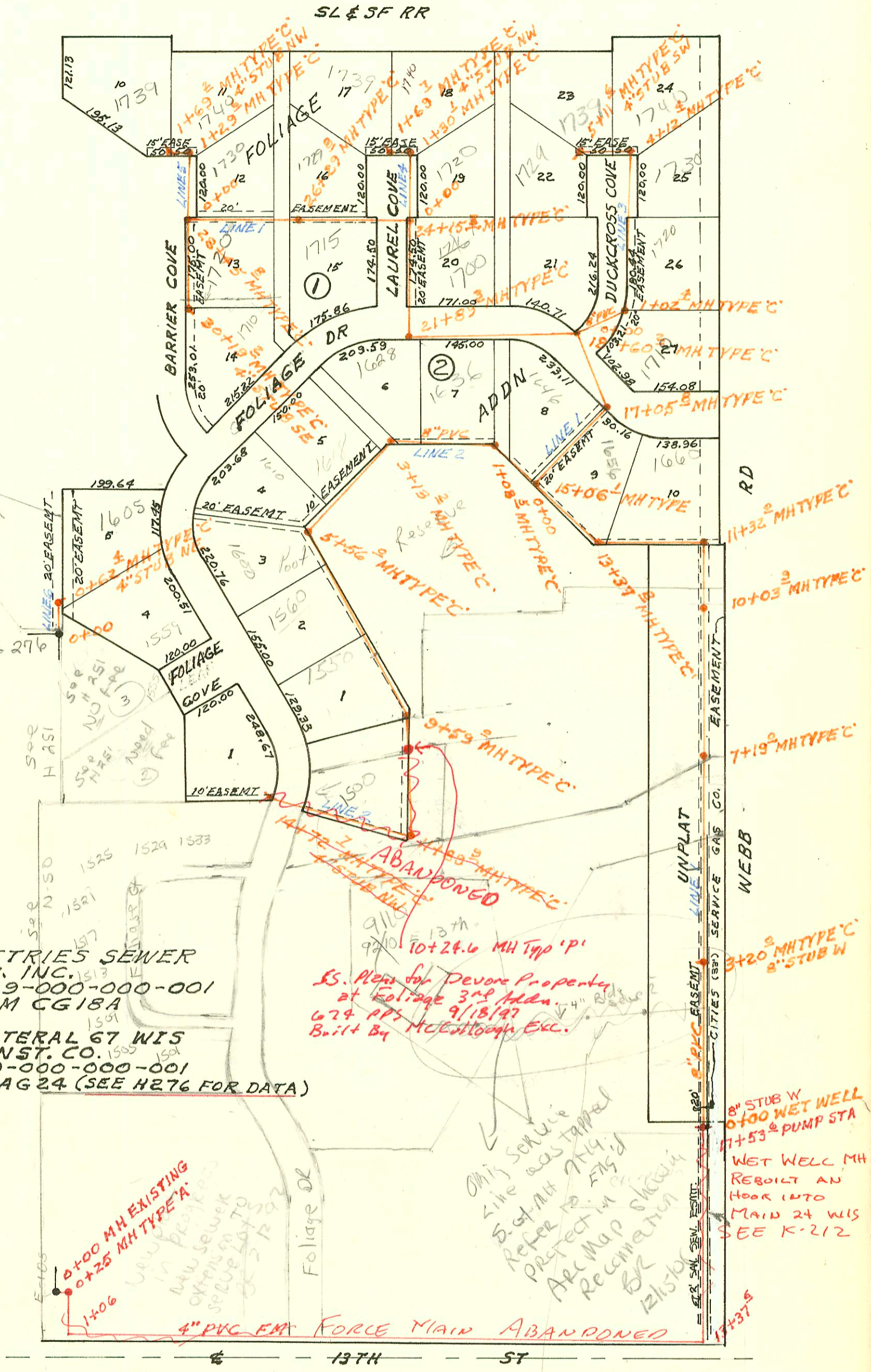

ES. Plans for Devore Property
 at Foliage 3rd Addn.
 674 PPS 9/18/97
 Built By McElroy Exc.

Only service
 line was tapped
 Refer to 7/14/98
 project in
 Arc Map shown
 for
 Recommendation
 12/15/06

8" STUB W
 0+00 WET WELL
 17+53 PUMP STA
 WET WELL MH
 REBUILT AN
 HOOR INTO
 MAIN 24 WIS
 SEE K-212

TV Dye test
 from 7/22/05
 shows tap at
 182' N of MH 3+20
 for 9 1/2" x 13 1/2"
 instead as shown in
 pencil above

H261

CONSTRUCTION RECORD

SERVICE RECORD

LAT
LINE 2

STATION	ELEVATION		Depth	MANHOLE	4-INCH "Y" BRANCHES		No. of Permit		House Number		DATE OF PERMITS	
	Ground	Grade			North West	South East	North West	South East	North West	South East	North West	South East
163 SWI (CONT'D)												
0+00	91.7	86.21	5.5		0+16.5							
1+00	91.4	86.36	5.0			1+08.0		7221		208		12-20-82
2+00	91.3	86.51	4.8			2+24.0		7223		212		12-20-82
	92.6	86.56	6.0	2+32.0				7224		214		12-20-82
3+00	90.9	86.66	4.2			2+73.0		7225		216		12-20-82
						3+23.0		7226		218		12-20-82
4+00	90.7	86.81	3.9			4+36.0		7227		220		12-20-82
5+00	90.5	86.96	3.5			4+85.0		7228		222		12-20-82
6+00	90.3	87.11	3.2			5+25.0		7229		224		12-20-82
	92.6	87.13	5.5	6+11.0	6" STUB NW	5+85.0		7230		226		12-20-82
								7231		228		12-20-82
LATERAL 67 WAR INDUSTRIES SEWER												
0+00	184.2	171.25	13.0									
1+00	184.4	171.65	12.8									
2+00	185.5	172.05	13.5					9718087		9200		10/16/97
3+00	186.7	172.45	14.3									
	186.8	172.53	14.3	3+20.0								
4+00	188.4	172.85	15.6									
5+00	190.8	173.25	17.6									
6+00	191.3	173.65	17.7									
7+00	190.2	174.05	16.2									
	190.0	174.13	15.9	7+19.0								
8+00	187.8	174.45	13.4									
9+00	187.0	174.85	12.2									
10+00	187.4	175.25	12.2									
	187.1	175.27	11.8	10+03.9								
11+00	184.0	175.65	8.4									
	187.3	175.78	11.5	11+32.0								
12+00	188.2	176.15	12.1									
13+00	188.4	176.55	11.9									
	188.9	176.70	12.2	13+37.8								
14+00	188.7	176.95	11.8			14+33.8		9398		1656		10-10-83
15+00	187.0	177.35	9.7									
	187.0	177.37	9.6	15+06.1								
16+00	190.2	177.85	12.4									
17+00	188.3	178.25	10.1									
	186.9	178.27	8.6	17+05.8								
18+00	188.3	178.75	9.6									
	188.6	178.99	9.6	18+60.2								
19+00	189.9	179.41	10.5									
20+00	190.9	180.21	10.7									
21+00	192.1	181.01	11.1									
	192.2	181.72	10.5	21+89.3								

H261A