

SL & SF RR

SCALE 1" = 200'

LATERAL G7 WAR INDUSTRIES SEWER
BUILT BY: UTILITY CONTR. INC.
PROJ. N# 468-76-245-81069-000-000-001
BOOKED 12-28-81 FROM CG18A

LIFT STA & FORCE MAIN LATERAL G7 WIS
BUILT BY: WB CARTER CONST. CO.
PROJ. N# 468-76-245-81070-000-000-001
BOOKED 5-27-82 FROM AG24 (SEE H276 FOR DATA)

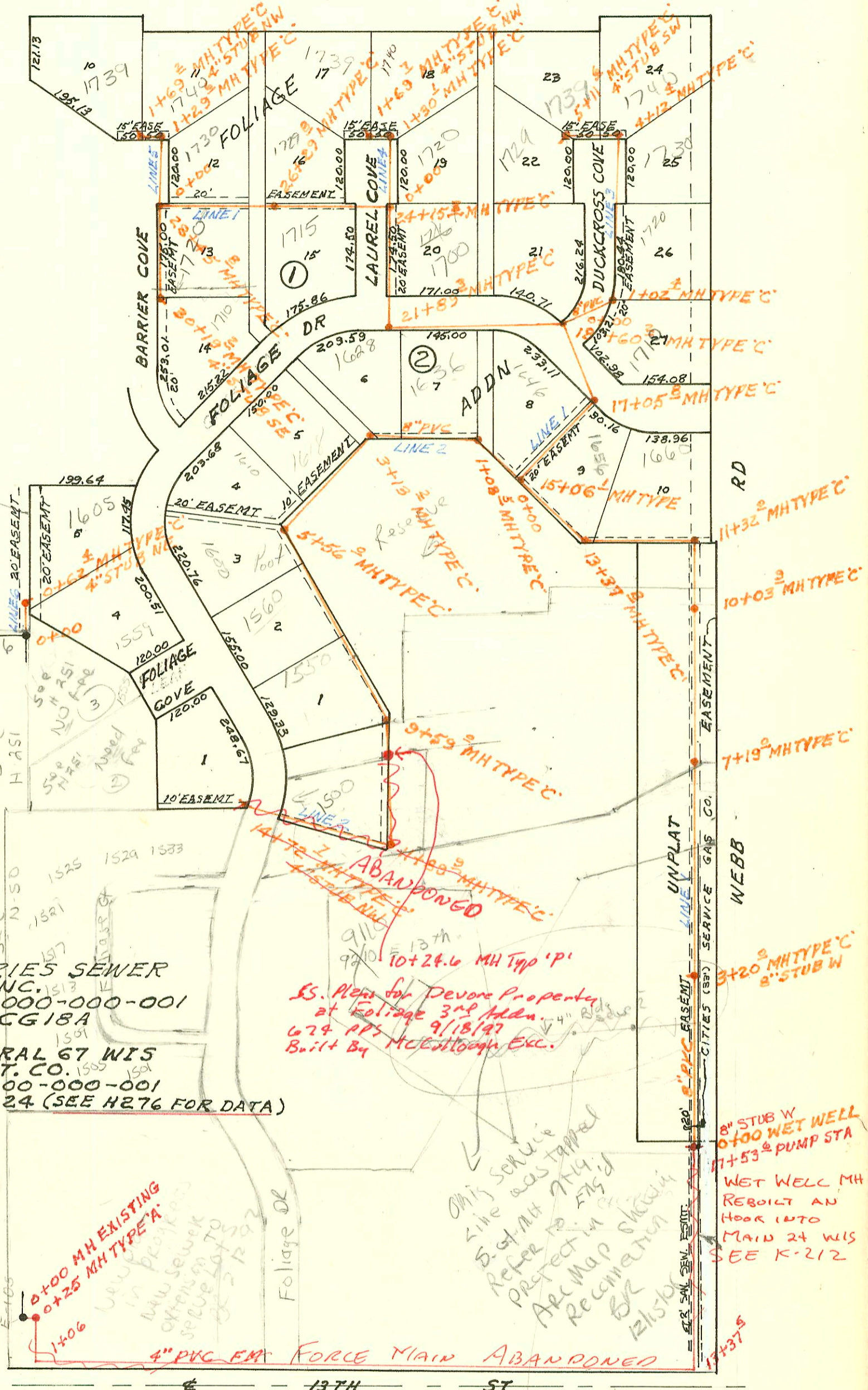

ES. Plans for Devore Property
at Foliage 3rd Addn.
674 PPS 9/18/97
Built By McElroy Exc.

Only service
line was tapped
Refer to 7/14/94
Project in
ARC Map shown
for
Recommendation
12/15/94

8" STUB W
0+00 WET WELL
17+53 PUMP STA
WET WELL MH
REBUILT AN
HOOK INTO
MAIN 24 WIS
SEE K-212

4" PVC EXISTING
0+25 MH TYPE 'A'

4" PVC FM FORCE MAIN ABANDONED

TV Dye test
from 7/22/05
shows tap at
182' N of MH 3+20
for 9 1/2" x 13 1/2"
instead as shown in
penic above

H262

CONSTRUCTION RECORD

SERVICE RECORD

LAT 67 WIS (CONT'D)
LINE 1
CONT'D

STATION	ELEVATION		Depth	MANHOLE	4-INCH "Y" BRANCHES		No. of Permit		House Number		DATE OF PERMITS	
	Ground	Grade			North West	South East	North West	South East	North West	South East	North West	South East
22+00	192.0	181.86	10.1									
23+00	194.1	182.26	11.8									
24+00	194.5	182.66	11.8			24+07.3		8005	1746	1700		5-2-83
	194.6	182.72 182.82	11.9 11.8	24+15.3								
25+00	195.3	183.16	12.1									
26+00	196.2	183.56	12.6					94-2685-7	1729	1715		2-28-96
	195.0	183.68	11.3	26+29.8				94-9598-7	1716	1710		6-20-94
27+00	196.1	183.96	12.1									
28+00	197.7	184.36	13.3			27+73.8		94-4825-7	1720	1725		5-5-03
	196.5	184.54 184.66	12.9 11.8	28+45.8								11-4-95
29+00	196.8	184.88	11.9									
30+00	195.7	185.28	10.4									
	195.5	185.36	10.1	30+19.2				94-14342-7	1710	1710		9-2-94
0+00	187.0	177.59	9.4	0+00=15+06.1 LINE 1		0+32.0		10807	1646			4-26-84
1+00	190.5	177.99	12.5			1+49.5		20485	1636			4-1-84
	190.8	178.02 178.12	12.8 12.7	1+08.5								
2+00	191.2	178.49	12.7									
3+00	191.6	178.89	12.7			2+65.6		21076	1628			9-14-86
	191.9	178.94 179.04	13.0 12.9	3+13.2		3+94.8		17697	1618			10-8-86
4+00	191.6	179.39	12.2									
5+00	192.3	179.79	12.5			5+31.0		6310	1610			8-10-82
	192.6	180.01 180.11	12.6 12.5	5+56.0					1600			6-3-92
6+00	192.3	180.29	12.0			6+72.1		5957	1560			
7+00	191.0	180.69	10.3			6+84.0		21751	1540			1-31-80
8+00	190.2	181.09	9.1					94-2315-701	1550			2-23-94
9+00	190.5	181.49	9.0					94-2314-701	1550			2-24-94
	191.3	181.73 181.83	9.6 9.5	9+59.0				94-2192-7	1550			9-10-91
10+00	191.0	181.99	9.0									
	191.89	181.61		10+24.6		8" stub w/scr 183.61		94-4766-7	1500			3/24/97
11+00	193.6	182.39	11.2									
	194.0	182.75 182.85	11.3 11.2	11+89.9								
12+00	194.0	182.89	11.1									
13+00	194.5	183.29	11.2									
14+00	195.1	183.69	11.4									
	195.5	183.98	11.5	14+72.7		4" STUB NW						
0+00	188.6	179.30	9.3	0+00=18+60.2 LINE 1				94-2368-7	1715			2-11-94
1+00	189.5	179.70	9.8									
	189.9	179.71 179.81	10.2 10.1	1+02.4		1+37.4		8364	1720			10-22-84
2+00	189.6	180.20	9.4									
3+00	190.0	180.60	9.4									
4+00	190.5	181.00	9.5					2000	1130			10-14-80
	190.4	181.02 181.15	9.4 9.3	4+12.4				02290	1130			

LINE 3