

LATERAL 4 MAIN II SOUTHWEST INTERCEPTOR SEWER
 BUILT BY: W.B. CARTER CONST. CO.
 PROJ. N^o 468-76-245-81093-000-000-001
 BOOKED 1-6-82 FROM DRH 15

on map
F-6-82

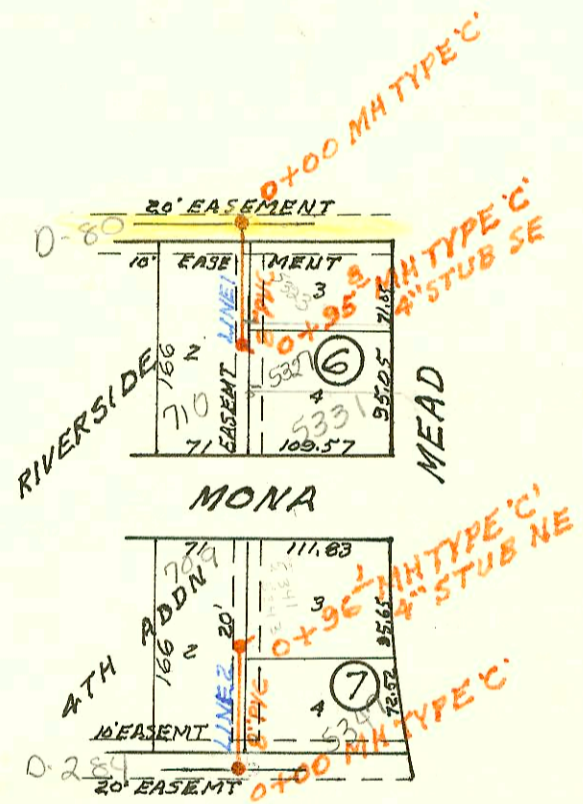
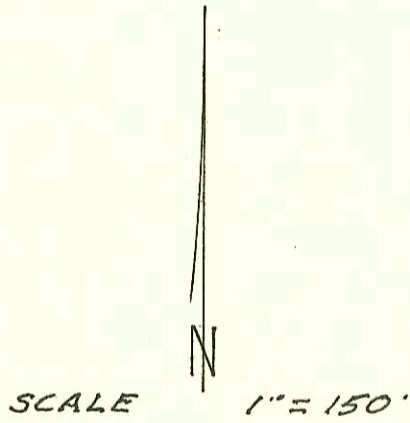

LATERAL 21 MAIN 2 SOUTHWEST INTERCEPTOR SEWER
 BUILT BY: MID STATES CONST. CO.
 PROJ. N^o 468-76-245-81087-000-000-001
 BOOKED 1-6-82 FROM AG 18

on map
68-6

CONSTRUCTION RECORD						SERVICE RECORD								
STATION	ELEVATION		Depth	MANHOLE	4-INCH "Y" BRANCHES		No. of Permit		House Number		DATE OF PERMITS			
	Ground	Grade			North West	South East	North West	South East	North West	South East	North West	South East		
LAT 67 WIS (CONT'D)														
LINE 3 CONT'D	5+00	191.0	181.50	9.5		4" PVC 40 4+93.10 top		2057		1737 Orange Cross CUBE		2-10-92		
		190.4	181.55	8.9	5+11.6		4" SOR 35 4" STUB SW		94-53119-7		1129 Orange Cross CUBE		4-2-94	
LINE 4	0+00	194.6	182.97	11.6	0+00=24+15.3 LINE 1				95-5307-7		1720 Orange Cross CUBE		4-11-95	
	1+00	194.9	183.37	11.5										
		194.2	183.49	10.7	1+30.1	4" PVC 40 4" STUB SW		6274		1740 Orange Cross CUBE		8-2-92		
LINE 5	0+00	196.5	184.89	11.6	0+00=28+45.8 LINE 1									
	1+00	197.7	185.29	12.4		4" SOR 35 4" STUB SW		83-2842-7		1740 Orange Cross CUBE		11-3-93		
		197.7	185.41	12.3	1+29.6	4" SOR 35 4" STUB SW		83-9958-7		1731 Orange Cross CUBE		4-29-93		
LINE 6	0+00	198.0	186.42	11.6	0+00 EXISTING	4" SOR 35 4" STUB SW	4" SOR 35 4" STUB SW	37416	92-3185-7	1704 Cypress	1559 N Eucalyptus	10/15/91	9-23-92	
		198.0	186.67	11.3	0+62.4	4" SOR 35 4" STUB SW			2553 2528	1605 Fillage			1-24-200	
LATERAL 4 MAIN 11 SOUTHWEST INTERCEPTOR SEWER														
LINE 1	0+00	131.53	120.19	11.3	0+00 EXISTING	0+240.0		8060		10005 W Dona		5-5-83		
	1+00	130.0	120.49	9.5		4" SOR 35 0+61 NIC		94-1118-701		1901 S. Crestline		7-11-94		
						4" SOR 35 0+61 NIC		13221		10013 Dona		3-14-85		
						4" SOR 35 0+61 NIC		13049	2001 00051	1907 Crestline		2-13-85		
						4" SOR 35 0+61 NIC		14237	96-2794-7	1913 Crestline		10-14-85		
						4" SOR 35 0+61 NIC		96-9149-7		1919 S. Crestline		6-11-96		
						4" SOR 35 0+61 NIC		11160		10109 Dona		6-11-84		
						4" SOR 35 0+61 NIC		9458		10117 Dona		10-17-83		
						4" SOR 35 0+61 NIC		3+56.6		1925 Crestline		1-19-86		
						4" SOR 35 0+61 NIC		4+03.6		10204 Dona		11-13-84		
						4" SOR 35 0+61 NIC		4+82.6		96-1193-7		1931 Crestline	7-29-86	
						4" SOR 35 0+61 NIC		5+00.6		11836	95826-7	10215 Dona	1937 S. Crestline	8-21-84
						4" SOR 35 0+61 NIC		5+91.1		22241	10221 Dona		12-15-88	
						4" SOR 35 0+61 NIC		6+76.2	6+61.2	10151	95870-7	10229 Dona	1943 S. Crestline	2-7-84
						4" SOR 35 0+61 NIC		7+00	7+86.2	15307	10203 Dona		12-10-85	
						4" SOR 35 0+61 NIC		8+00	8+15.8	13192	10226 Dona		11-21-86	
						4" SOR 35 0+61 NIC		9+00	9+01.8	13115	16125	10315 Dona	10280 Dona	2-28-85
					4" SOR 35 0+61 NIC		10+00	10+35.4	15479	10301 Dona		5-10-86		
					4" SOR 35 0+61 NIC		11+00	11+29.3	13989	11654	10286 Dona		6-30-86	
					4" SOR 35 0+61 NIC		12+00	12+10.3	13588	15792	10290 Dona		6-12-85	
					4" SOR 35 0+61 NIC		12+10.3	4" STUB SW	14711	15778	1944 Dona	10246 Dona	9-11-85	
LINE 2	0+00	136.8	124.63	12.2	0+00=10+00.4 LINE 1									
		137.0	124.81	12.2	0+28.4	4" STUB NW		9605		10325 Dona		11-4-83		
LATERAL 21 MAIN 2 SOUTHWEST INTERCEPTOR SEWER														
LINE 1	0+00	84.0	72.52	11.5	0+00	0+72.8	4" PVC 40 0+46.0 top	22746	22015	710 L. Mona	5323 Mead	3-17-89	11-18-88	
		84.0	72.90	11.1	0+95.8	4" STUB SE		21616		5381 Mead			10/3/88	
LINE 2	0+00	84.1	73.89	10.2	0+00	0+76.0	4" PVC 40 0+42.1 top		22014	709 Mona	5347 Mead		11-18-88	
		85.4	74.27	11.1	0+96.1	4" STUB NE		21299	7741	5347-3 Mona		8/12/88	4-27-83	