

SCALE 1" = 150'

LATERAL 7 MAIN 6 SOUTHWEST INTERCEPTOR SEWER
BUILT BY: W.B. CARTER CONST. CO.
PROJ. N^o 468-76-245-81145-000-000-001
BOOKED 1-7-82 FROM DRH 2

on map

6-52

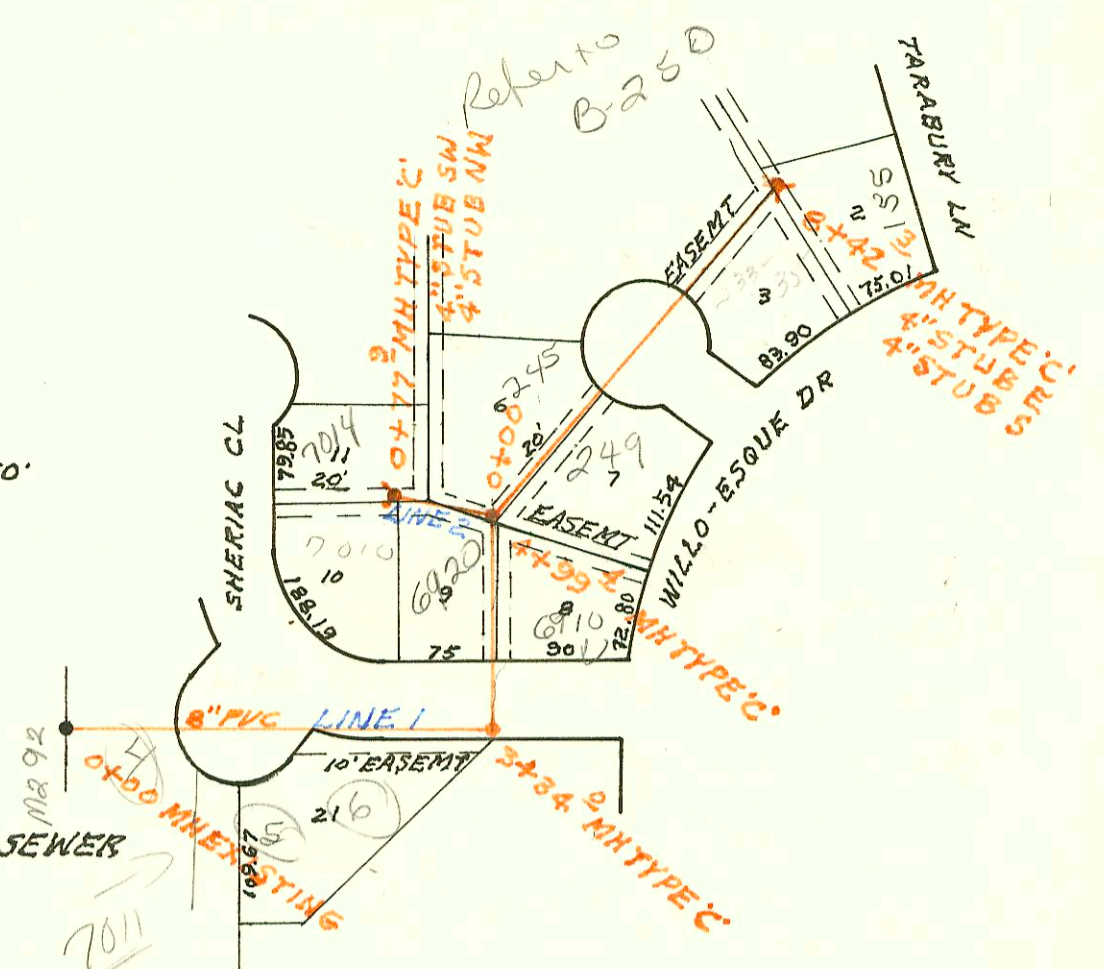

SCALE 1" = 150'

LATERAL 8 MAIN 9 SOUTHWEST INTERCEPTOR SEWER
BUILT BY: W.B. CARTER CONST. CO.
PROJ. N^o 468-76-245-81118-000-000-001
BOOKED 1-8-82 FROM DRH 5

on map

P-4-53

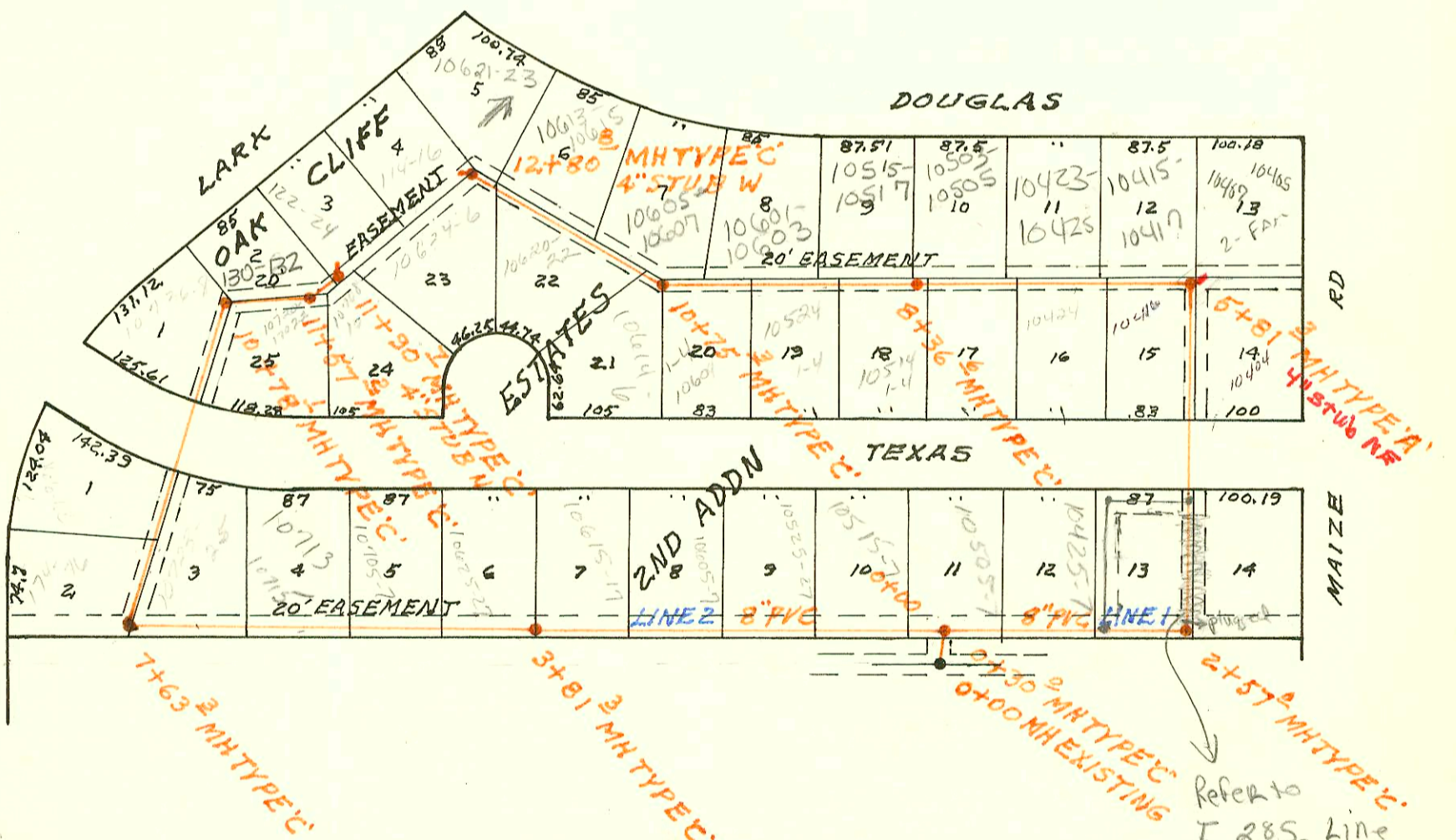

Refer to I 285. Line Rerouted and Easement abandoned

CONSTRUCTION RECORD						SERVICE RECORD						
STATION	ELEVATION		Depth	MANHOLE	4-INCH "Y" BRANCHES		No. of Permit		House Number		DATE OF PERMITS	
	Ground	Grade			North West	South East	North West	South East	North West	South East	North West	South East
LATERAL 7 MAIN 6 SOUTHWEST INTERCEPTOR SEWER												
L1	0+00	140.0	129.50	10.5	EXISTING			15988		701174		3-25-86
	1+00	141.6	129.90	11.7				15983		701174		3-25-86
	2+00	142.0	130.30	11.7				15984		701174		3-25-86
	3+00	142.0	130.70	11.3								
		139.7	130.84	8.9								
			131.04	8.7	3+34.0							
	4+00	141.0	131.30	9.7				26985-7		6910		7-15-91
		143.5	131.70	11.8								
			131.80	11.7	4+99.4							
	5+00	143.7	131.80	11.9				00707	20652	245	249	7-22-91
	6+00	144.8	132.20	12.6								
	7+00	145.5	132.60	12.9								
	8+00	146.5	133.00	13.5				9394		238-55		10-10-83
		146.0	133.17	12.8	8+42.3			21040		155		7-7-88
L2	0+00	147.5	137.00	10.5	EXISTING			913858-7		10720		12-3-91
		145.0	133.31	11.7	0+77.9			22-46517	94-29707	1704	1700	3-9-93
LATERAL 8 MAIN 9 SOUTHWEST INTERCEPTOR SEWER												
L1	0+00	138.2	125.00	13.2	EXISTING							
		139.1	125.12	14.0				6890		10505-7		5-21-82
			125.32	13.9	0+30.0							
	1+00	138.2	125.55	12.7				6891		10425-7		5-21-82
	2+00	136.7	125.90	10.8								
		136.9	126.13	10.8								
			126.23	10.7	2+57.0							
	3+00	136.7	126.4	10.3								
	4+00	135.7	126.8	8.9								
	5+00	135.0	127.20	7.8								
		135.5	127.53	8.0								
			127.63	7.9	5+81.3							
	6+00	135.4	127.70	7.7								
	7+00	137.1	128.10	9.0								
	8+00	139.2	128.50	10.7								
		139.4	128.65	10.8	8+36.6							
	9+00	140.8	128.90	11.9								
	10+00	141.2	129.30	11.9								
		140.6	129.60	11.0	10+75.3							
	11+00	141.6	129.70	11.9								
	12+00	141.9	130.10	11.8								
		142.0	130.42	11.6	12+80.8							
L2	0+00	139.1	127.31	11.8	EXISTING							
	1+00	139.0	127.71	11.3								
	2+00	139.5	128.11	11.4								
	3+00	139.6	128.51	11.1								
		140.6	128.84	11.8	3+81.3							
	4+00	140.0	128.91	11.1								
	5+00	140.7	129.31	11.4								