

LATERAL 24 MAIN 7 SANITARY SEWER #23
BUILT BY: UTILITY CONTR. INC.
PROJ. NO 468-76-245-81052-000-000-001
BOOKED 2-9-82 FROM AG 10

MA map 19-37

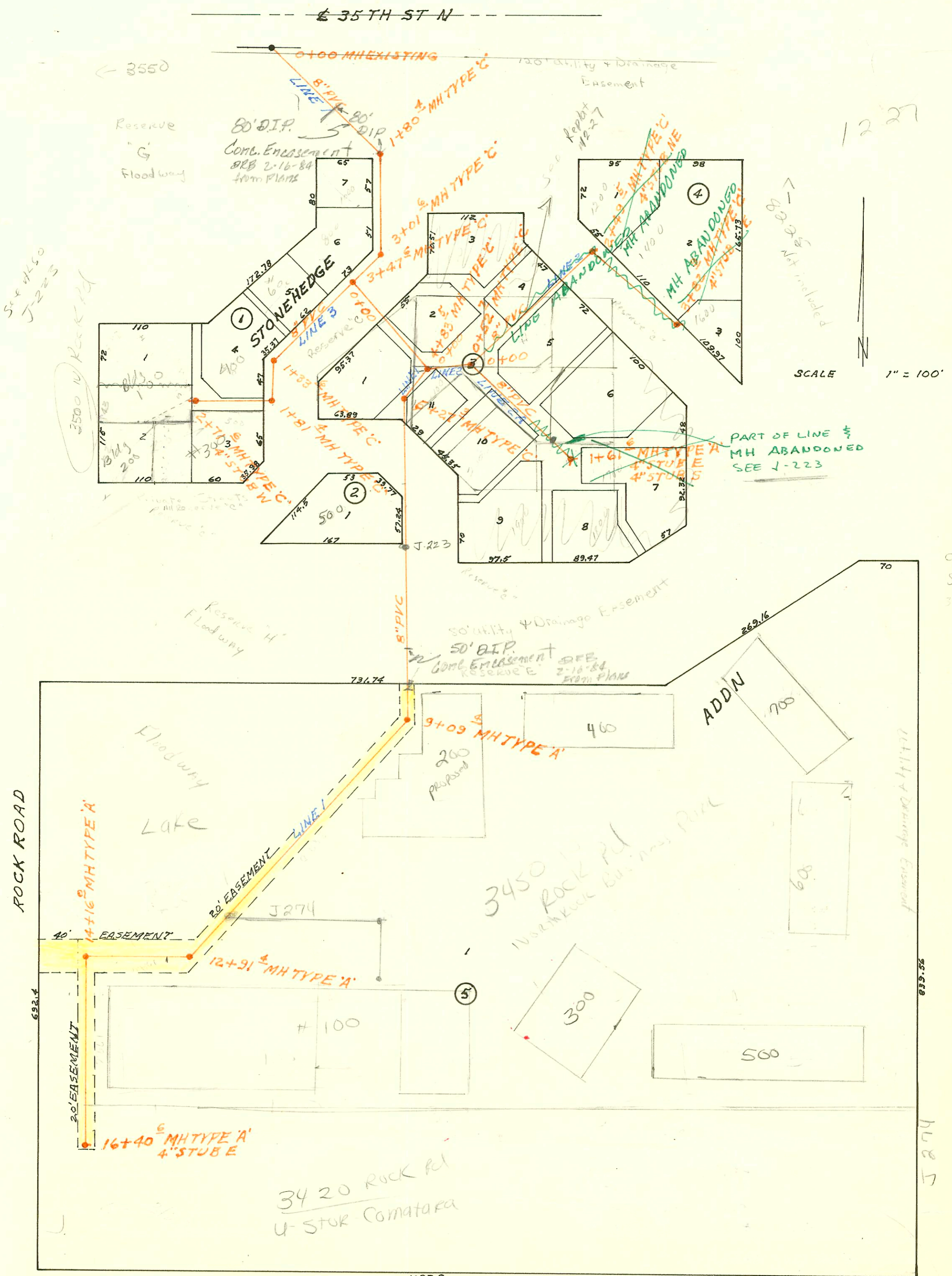

See also J-223
3500 N Rock Rd

12 27

91094
5123
3 8 01

PLR J

CONSTRUCTION RECORD						SERVICE RECORD						
STATION	ELEVATION		Depth	MANHOLE	4-INCH "Y" BRANCHES		No. of Permit		House Number		DATE OF PERMITS	
	Ground	Grade			North West	South East	North West	South East	North West	South East	North West	South East
LAT 60 MAIN 1 SWI (CONT'D)												
LINE 3 CONT'D	4+00	85.6	83.68	1.9								
		86.4	83.77	2.6	4+63.2	6" STUB NW 6" STUB W						
LINE 4	0+00	87.1	83.25	3.9	0+00 = 2+16.4 LINE 2	0+51.4	4764		4209 House 4209 10			11-21-81
					0+66.0	0+51.4	5766	4776	4225 S. 4225 House	4209 10	5-3-82	11-24-81
	1+00	87.2	83.40	3.8		1+22.4		5769	4225 House 4209 9			5-3-82
					1+79.4	2+40.3	5767	4771	4225 42 4225 House	4209 9	5-3-82	11-24-81
	2+00	86.8	83.55	3.3		2+35.7	2+87.8	5768	5770	4225 42 4225 House	4209 6	5-3-82
						2+73.8		4767	4209 6 4209 6	4209 6	11-24-81	5-3-82
	3+00	86.9	83.70	3.2		2+99.6		5521	4778	4225 42 4225 House	4209 6	4-1-82
		87.2	83.75	3.5	3+30.2	6" STUB NW		5520	4225 42 4225 House	4209 6		11-24-81
LATERAL 24 MAIN 7 S S N 23												
LINE 1	0+00	199.6	192.22	7.4	0+00 EXISTING							
						0+65		12965		3500 N. Road #700		6-10-85
	1+00	201.7	192.62	9.1								
		203.0	192.94 193.04	10.1 10.0	1+80.4	m Htop OK		10232		3500 N. Road #700		2-16-84
	2+00	206.8	193.12	13.7								
	3+00	204.3	193.53 193.63	10.8 10.7	3+01.6	3+07.6		12267		3500 N. Road #700		10-11-84
		204.7	193.82 193.92	10.9 10.8	3+47.6							
	4+00	203.8	194.13	9.7								
		205.9	194.46 194.66	11.4 11.3	4+83.5							
	5+00	204.9	194.63	10.3								
		205.3	194.74 194.84	10.6 10.5	5+27.3							
	6+00	205.0	195.13	9.9								
	7+00	206.4	195.53	10.9				25758		3500 N. Road #500		7-18-90
	8+00	199.2	195.93	3.3								
	9+00	202.5	196.33	6.2								
		202.8	196.37 196.47	6.4 6.3	9+09.4			975761		3150 Park 400		10-24-7
	10+00	203.2	196.83	6.4				978747		3400 Park 200		10-24-7
	11+00	203.0	197.23	5.8								
	12+00	203.0	197.63	5.4								
		204.0	198.00 198.10	8.0 8.9	12+91.4							
	13+00	202.5	198.13	4.4		13+20.4		9137		3450 71 Park Rd (N.P)		9-6-83
	14+00	201.8	198.53	3.3								
		204.0	198.59 198.69	5.4 5.3	14+16.0							
	15+00	203.0	199.03	4.0								
	16+00	203.2	199.43	3.8								
		203.4	199.59	3.8	16+40.6	4" STUB E		4063		3720 N. Road 11		8-27-81
LINE 2	0+00	205.9	194.54	11.4	0+00 = 4+83.5 LINE 1							
		207.8	194.75 194.85	13.1 13.0	0+52.7							
	1+00	207.0	195.04	12.0								
	2+00	205.5	195.44	10.1								
		204.8	195.64 195.74	9.2 9.1	2+49.5	4" STUB NE						
	3+00	206.5	195.94	10.6								
		206.2	196.27	9.9	3+82.9	4" STUB E						

Form #192-020 (July, 1981)
CONT'D NEXT PAGE

- 4804 4203 S. Hwy. House 1 11-30-81 (0409)
- 4805 " T-house 1 11-30-81 (1456) (T-house #2 tied in)
- 4807 " Dayley 344 " (0+657)
- 4806 " Dayley 142 " (3+200)
- 4849 " T-house 2 12-4-81 (tied with T-house 1)
- 4805 " House 2 11-30-81 (1+61)