

SAN SEWER FOR BLK 4 FARMINGTON SQUARE 2ND ADDN
BUILT BY: CLEARWATER EXCAVATING INC.
PROJ. NO 468-76-245-80000-000-000-008
BOOKED 3-17-82 FROM DCD 80-1-2

DA map

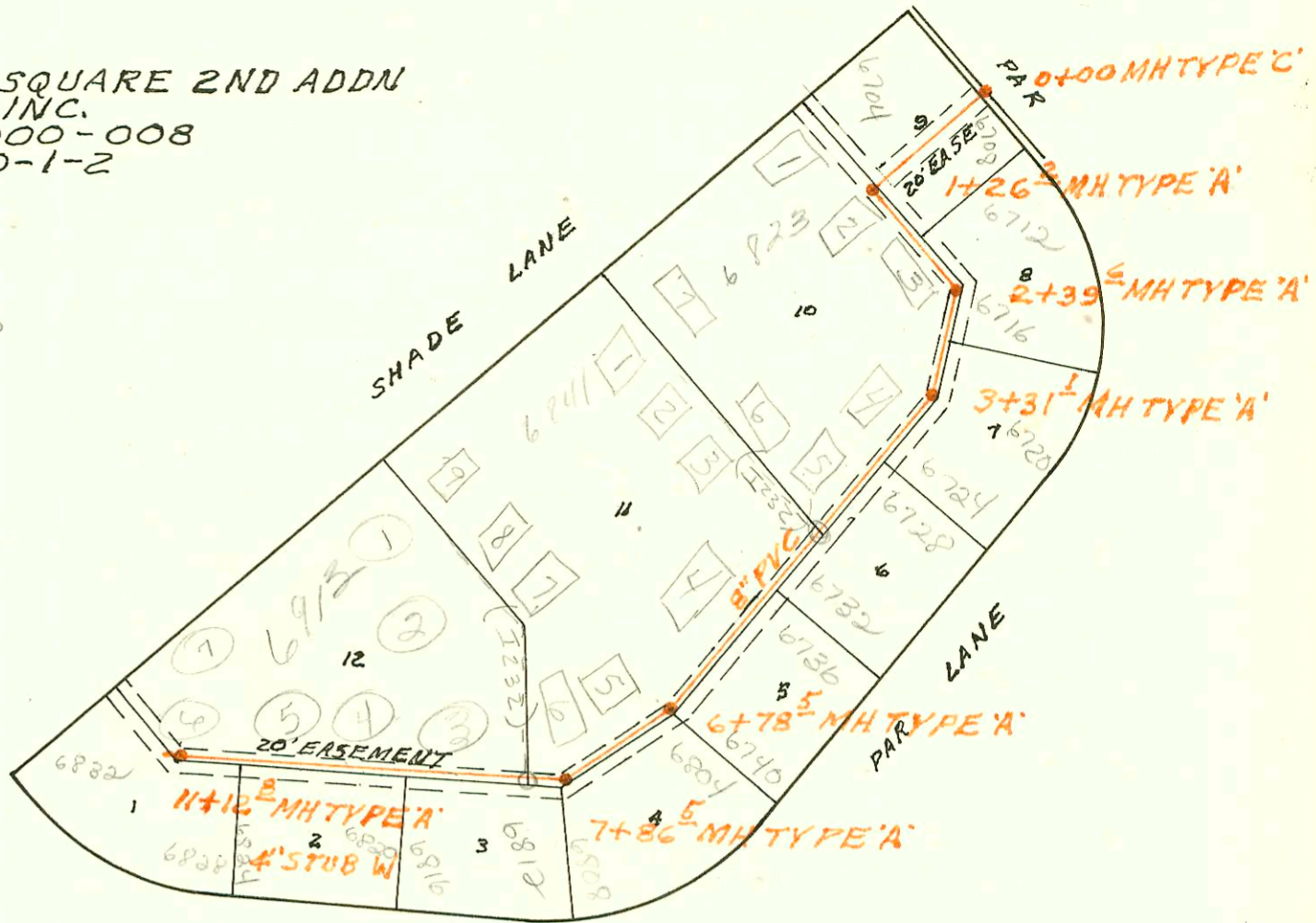

Plat 6-49

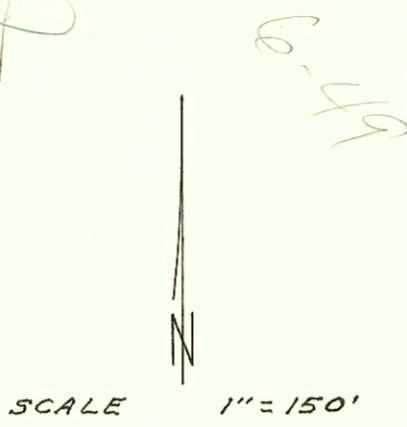
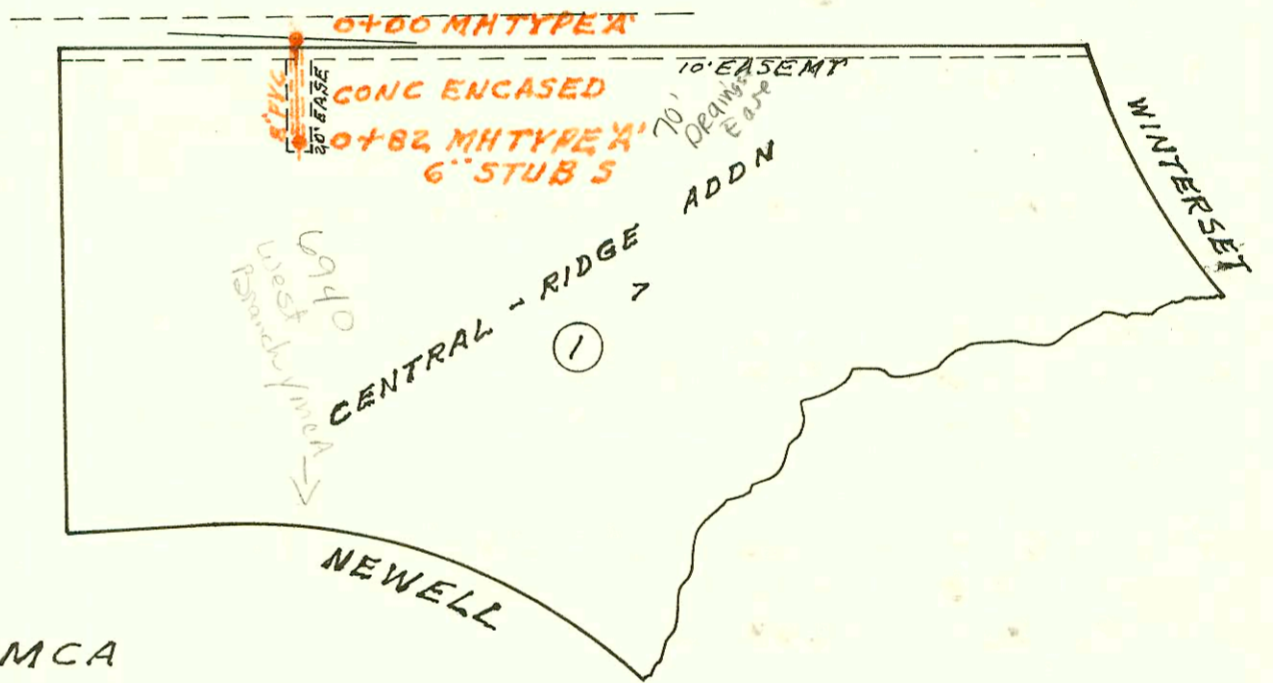
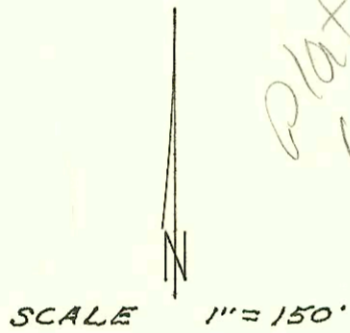

SAN SEWER FOR WEST BRANCH YMCA
BUILT BY: W.B. CARTER CONST. CO.
PROJ. NO 468-76-245-80000-000-000-008
BOOKED 3-17-82 FROM DCD 197

DA map

SAN SEWER FOR PAYLESS CASHWAYS
DON SCHMID ADDN LOT 1 BLK A
BUILT BY: DULING CONST. CO. INC.
PROJ. NO 468-76-245-80000-000-000-008
BOOKED 3-17-82 FROM DCD 161

DA map

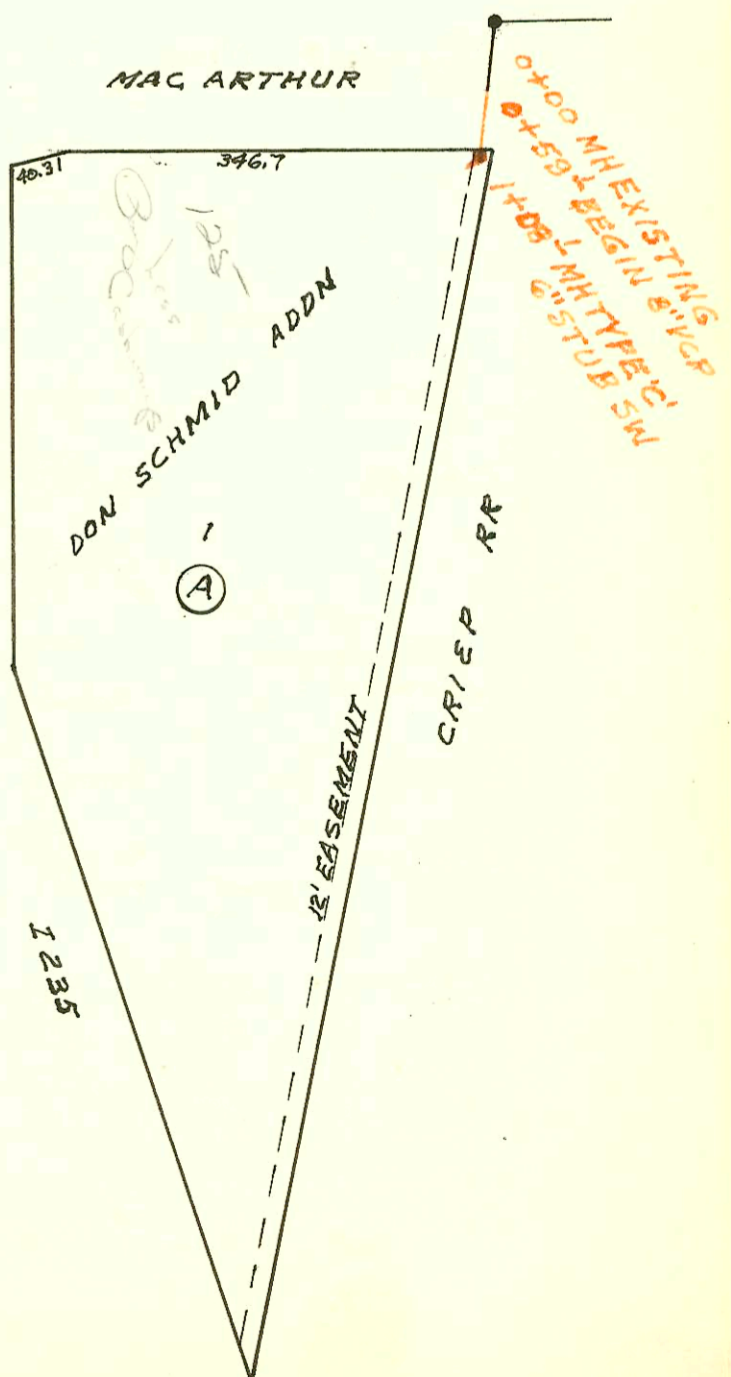
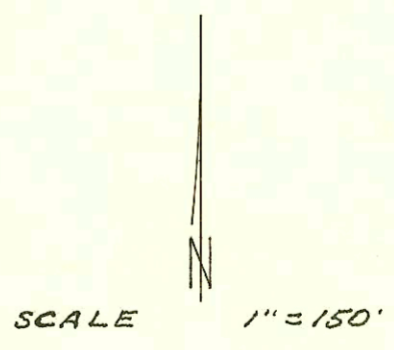

CONSTRUCTION RECORD							SERVICE RECORD					
STATION	ELEVATION		Depth	MANHOLE	4-INCH "Y" BRANCHES		No. of Permit		House Number		DATE OF PERMITS	
	Ground	Grade			North West	South East	North West	South East	North West	South East	North West	South East
SAN SEWER FOR BLK 4 FARMINGTON SQUARE 2ND ADDN												
0+00	133.5	126.50	7.0	0+00	0+39.7		2734		6704			3-3-81
1+00	137.8	129.70	8.1		1+36.2		8826		6703	Shade 1		7-28-83
	136.0	130.53	5.5		1+56.2		8827		6823	Shade 2		7-28-83
		130.63	5.4	1+26.2	1+96.6	1+66.6	8828	2735	6708	Shade 3	6708	7-28-83
2+00	137.8	130.93	6.9			2+20.3		2736	6712			3-3-81
	136.0	131.09	4.9						6716			3-3-81
		131.19	4.8	2+39.6		2+62.0		2737	6720			3-3-81
3+00	136.8	131.43	5.4			3+12.4		2738	6720			3-3-81
	136.4	131.56	4.8						6724			7-28-83
		131.66	4.7	3+31.1	3+60.1	3+71.1	8829	2739	6825	6724		3-3-81
4+00	137.7	132.34	5.4		4+36.7		8830		6825			7-28-83
						4+41.0		2740	6728			3-3-81
5+00	138.4	133.34	5.1			5+15.5		2741	6732			3-3-81
						5+79.5	10238	2742	6871	6736		2-16-84
6+00	139.3	134.34	5.0						6740			3-3-81
	140.5	135.14	5.4			6+51.5		2743	6804			3-3-81
		135.24	5.3	6+78.5	6+97.1		10239	2744	6804			3-3-81
7+00	140.7	135.44	5.3				10240		6841	6746		2-16-84
	142.0	136.31	5.7			7+57.9		2745	6808			3-3-81
		136.41	5.6	7+86.5		7+96.3		2746	6812			3-3-81
8+00	142.2	136.64	5.6									
						8+90.5		2747	6816			3-3-81
9+00	143.8	138.84	5.0		9+46.8	9+27.5	8647	2748	6815	6820		7-7-83
									6824			3-3-81
10+00	146.0	140.04	6.0		10+40.7	10+30.0	8649	2749	6913	6824		7-7-83
						10+85.8		2750	6824			3-3-81
11+00	146.9	141.74	5.2		11+05.8		8648		6913	6824		7-7-83
	147.0	141.96	5.0	11+12.8	4" STUB W		2751		6824			3-3-81
SAN SEWER FOR WEST BRANCH YMCA												
0+00	129.3	121.68	7.6	0+00								
	129.6	122.01	7.6	0+82	6" STUB S		3741		6940	Neuwell		8-18-81
SAN SEWER FOR PAYLESS CASHWAYS												
0+00	91.0	78.82	12.2	0+00								
	92.5	78.94	13.6									
1+00	88.5	79.02	9.5									
	88.5	79.04	9.5	1+08.1	6" STUB SW		1551		125 W	Branchline		10-22-80
SAN SEWER FOR KOCH INDUSTRIES INC.												
0+00	177.3	166.24	11.1	0+00								
1+00		166.74										
2+00		167.24										
	176.1	167.74	8.4	2+98.8								
3+00		167.74										
4+00		168.24										
5+00		168.74										
	179.1	169.24	9.9	5+99.8								
6+00		169.24										
7+00		169.74										
8+00		170.24										
	176.8	170.74	6.1	8+97.8								
9+00												
10+00												