

H289 A

LATERAL 64 MAIN 1 SOUTHWEST INTERCEPTOR SEWER
BUILT BY: MID STATES CONST. CO, INC.
PROJ. N^o 468-76-245-81139-000-000-001
BOOKED 5-24-82 FROM LES 26

on map 9-84

SCALE 1" = 150'

WASHINGTON

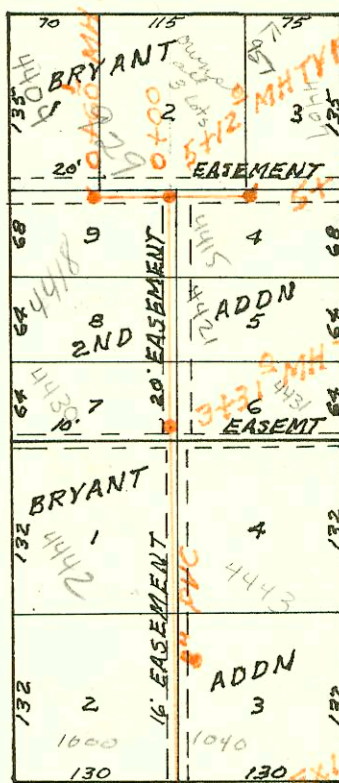

43 RD ST 50.

20' EASEMENT

9 4 68

8 2ND 5 68

7 20' EASEMENT 6 68

BRYANT 1 4 132

2 1600 130 130

16' EASEMENT 3 1090

ADDN 4 4443

44TH ST 50

EXISTING MH

IDA

SCALE 1" = 150'

PINE GROVE

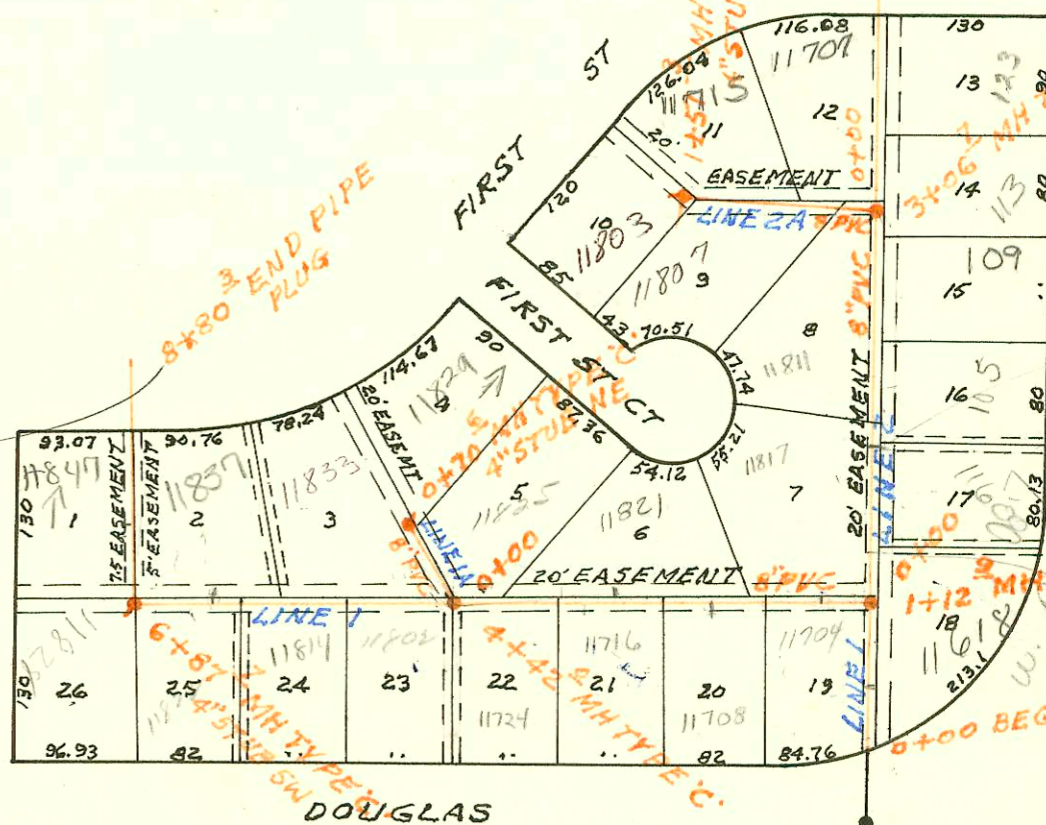

8x80 3 END PIPE PLUG

5x14 2 END PIPE PLUG

3x06 2 MH TYPE 'C'

1x12 2 MH TYPE 'C'

0+00 BEGIN PIPE

MUSTEAD M.I. Stead

LATERAL 9 MAIN 9 SOUTHWEST INTERCEPTOR SEWER
BUILT BY: UTILITY CONTR. INC.
PROJ. N^o 468-76-245-81153-000-000-001
BOOKED 5-26-82 FROM DRH 5

on map 4-82

CONSTRUCTION RECORD						SERVICE RECORD								
STATION	ELEVATION		Depth	MANHOLE	4-INCH "Y" BRANCHES		No. of Permit		House Number		DATE OF PERMITS			
	Ground	Grade			North West	South East	North West	South East	North West	South East	North West	South East		
LATERAL 64 MAIN 1 SOUTHWEST INTERCEPTOR														
L1	0+00	85.0	78.25	6.8	EXISTING									
	1+00	84.6	78.45	6.2		1+14.0 TAP		21462		1000 E 44th St		9-12-86		
	2+00	84.5	78.65	5.9		2+29.4 TAP	2+47.0 TAP	6073	6710	4420 S. Washington	4413 S. Washington	6-30-82	10-11-82	
	3+00	84.5	78.85	5.7										
		85.2	78.92	6.3	3+31.0	3+37.4 TAP		8282		4430 Washington		6-2-82		
	4+00	83.7	79.05	4.7			4+04.4 TAP	5578	5290	4431 Tada	4421 Tada		6-2-83	
						4+28.5 TAP		8138		4418 S. Washington		5-13-83		
	5+00	83.8	79.25	4.6										
		84.4	79.31	5.1	5+12.0		5+16.3 TAP	8221		4415 Tada			6-2-83	
						5+10.5 TAP		11322		4407 Tada		7-10-84		
		84.6	79.69	4.9	5+76.5	4" STUB NE								
LATERAL 9 MAIN 9 SOUTHWEST INTERCEPTOR														
L1	0+00	152.8	139.28	13.5			0+50.0 TAP		18546		11704 W Douglas		6-22-87	
	1+00	153.0	139.68	13.3										
		153.6	139.73	13.9	1+12.9									
			141.53	12.1			see below	1752 4" RISER 8.3D 1.5 S	18816		11817 W 1st St Ct		8-3-87	
	2+00	154.6	141.92	12.7				2+24.4 TAP	18819		11708 W Douglas		8-3-87	
								2+36 4" RISER 7.8D 1.5 S						
	3+00	155.5	142.38	13.1			3+03 4" RISER 8.5D 1.5 N	3+17 4" RISER 8.3D 2.5 S	22630		7182 W 1st Ct		5-24-91	
								3+29 4" RISER 8.4D 1.3 S	17462		11710 W Douglas		12-15-86	
	4+00	155.5	142.83	12.7				4+02 4" RISER 8.1D 1.5 S	116810		11729 Douglas		8-7-86	
		155.8	143.12	12.7	4+42.0			4+13 4" RISER 8.1D 1.5 S						
								4+23.0 TAP	16837		11822 W Douglas		8-15-86	
	5+00	155.2	143.45	11.8			5+05 4" RISER 7.8D N	5+19 4" RISER 8.3D 2.5 S	17561		11814 W Douglas		12-31-86	
								5+28 4" RISER 7.8D 1.5 N						
	6+00	154.7	144.01	10.7				6+42 4" RISER 9.4D 1.5 S		see below				
		156.1	144.50	11.6	6+87.7	4" STUB SW		6+29.7 TAP	16345	17766	11822 W Douglas	5-24-86	2-10-87	
			144.55	11.6										
	7+00	154.2	144.62	9.6			7+46.7 TAP		20158		11847 W 1st		2-23-88	
	8+00	155.0	145.18	9.8										
			145.53											
	8+80.3	155.4	145.63	9.8	END PIPE (PLUG)									
L1A														
	0+00	155.8	145.44	10.4	0+00=4+42 LINE 1		0+56.1 TAP	0+53.0 TAP	20917	18907	11823 W 1st Ct	11825 W 1st Ct	4-7-88	8-19-87
		157.1	146.15	10.9	0+70.6	4" STUB NE		0+67.1 TAP	21709		11829 W 1st Ct		10-17-88	
L1B														
	0+00	153.6	142.78	10.8	0+00=1+12.9 LINE 1			0+26.0 TAP	24096		11618 W Douglas		10-12-87	
								0+71.4 TAP	16966		11600 W Douglas		9-15-86	
	1+00	153.7	143.15	10.6				1+71.7 TAP	19632		105 W Mission		1-12-87	
	2+00	154.1	143.57	10.6				4" SDR 35 2+06.7 TAP	23591	22267	11811 W 1st Ct	11810 W 1st Ct	6-5-91	12-21-88
								4" SDR 35 2+29.7 TAP						
	3+00	155.0	143.88	11.1				3+19.2 TAP	22168	11-18281-7	11707 W 1st St	113 Mission	6-14-87	3-4-91
		155.3	143.90	11.4	3+06.7			3+00.2 TAP						
	4+00	155.7	144.24	11.5				4" SDR 35 4+06.7 TAP	27079		1213 Mission		2-13-91	
	5+14.9	156.3	144.66	11.6	END PIPE (PLUG)									
L1C														
	0+00	155.3	143.98	11.3	0+00=3+06.7 LINE 2									
	1+00	155.8	144.87	10.9			0+83.3 TAP	23152		11715 W 1st			5-12-87	
		156.5	145.33	11.2	1+51.3	4" STUB W	0+98.3 TAP	25096	22258	11803 W 1st Ct	11807 W 1st Ct	4-11-90	12-20-88	

#91-39174-7 - 12/17/91 11837 W 1st - Bob Scott - tap 6170.7 4" SDR 35
 # 18818 11817 W 1st St Ct. 8-3-87 (MH, 5'S OF SPL and 5' E. OF EPL)