

LATERAL 234 MAIN 5 SAN SEWER N#22
BUILT BY: UTILITY CONTR. INC.
PROJ. N# 468-76-245-81164-000-000-001
BOOKED 6-9-82 FROM TCD 53

on map
7-55

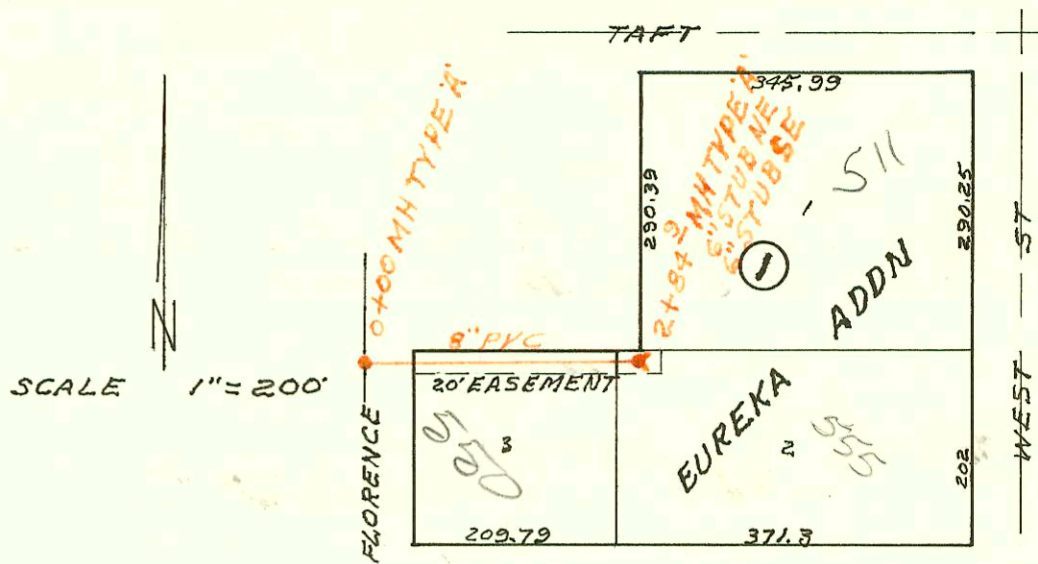

LATERAL 63 MAIN 1 SOUTHWEST INTERCEPTOR
BUILT BY: MID STATES CONST. CO.
PROJ. N# 468-76-245-81133-000-000-001
BOOKED 6-10-82 FROM AG 19

on map
9-84

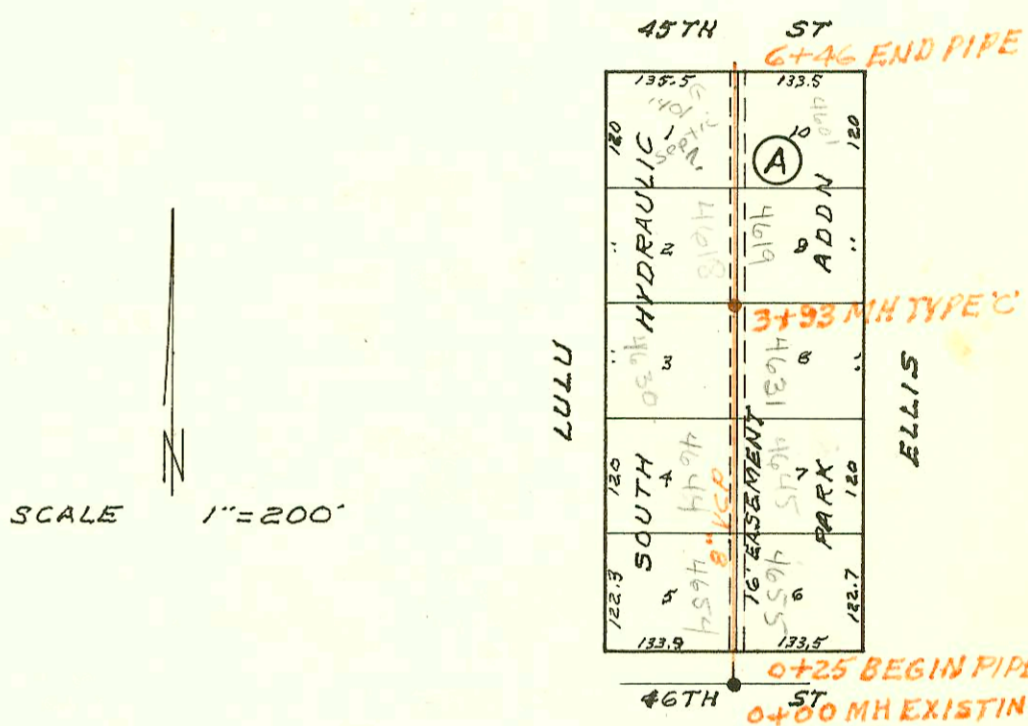

*Addition to church
\$400 asses Fee
valued per
C. Breitenstein
8/18/88
82*

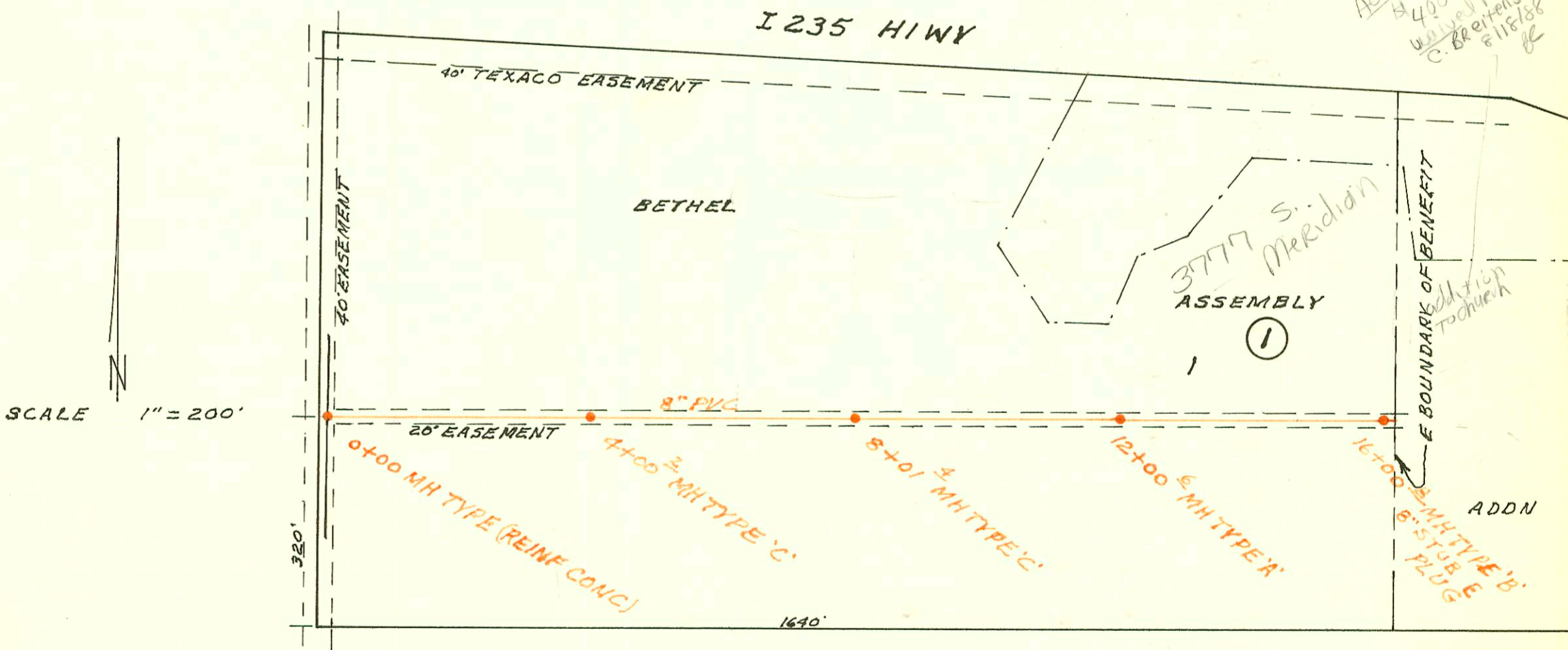

LATERAL 173 SOUTHWEST INTERCEPTOR SEWER
BUILT BY: UTILITY CONTR. INC.
PROJ. N# 468-76-245-81162-000-000-001
BOOKED 6-14-82 FROM AG 19

on map
7-18

CONSTRUCTION RECORD						SERVICE RECORD						
STATION	ELEVATION		Depth	MANHOLE	4-INCH "Y" BRANCHES		No. of Permit		House Number		DATE OF PERMITS	
	Ground	Grade			North West	South East	North West	South East	North West	South East	North West	South East
LATERAL 234 MAIN 5 SAN SEWER N ^o 22												
0+00	116.4	105.86	10.5	0+00								
1+00	117.2	106.35	10.9									
2+00	117.8	106.85	11.0					9007	550 J. Strenge			2-17-82
	119.1	107.27	11.8	2+84.9	6" STUB NE	6" STUB SE	4647	5342	511 West			2-26-82 3-11-82
LATERAL 63 MAIN 1 SOUTHWEST INTERCEPTOR												
0+00	85.0	74.93	10.1	EXISTING								
0+25	84.9	75.00	9.9	BEGIN PIPE								
					0+89.6	0+84.3	5885	5868	4654 Wulu	4655 Wulu		5-20-82 5-18-82
1+00	85.6	75.23	10.4									
2+00	85.3	75.55	9.8		2+17.7	3+22	5886	19765	4644 Wulu	4645 Wulu		5-20-82 11-24-87
					2+93.4		8273		4630 Wulu			6-2-83
3+00	85.2	75.86	9.3			3+44.0		5774		4631 Wulu		6-3-82
	85.37	76.15	9.2	3+93								
4+00	85.0	76.17	8.8									
					4+60.6	4+59.6	5808	5859	4618 Wulu	4619 Wulu		5-7-82 4-13-82
5+00	84.7	76.45	8.3					19087		4601 Wulu		9-17-87
6+00	85.2	76.73	8.5									
6+46	86.0	76.86	9.1	END PIPE (PLUG)								
LATERAL 173 SOUTHWEST INTERCEPTOR												
0+00	97.2	84.33	12.9	0+00								
1+00	97.4	84.63	12.8									
2+00	97.5	84.93	12.6									
3+00	97.3	85.23	12.1									
	97.5	85.53	12.0	4+00.2								
5+00	97.6	85.83	11.8									
6+00	97.8	86.13	11.7									
7+00	97.3	86.43	10.9									
					7+94.9		99-1271-		3777 W Meridian	Bethel Life Ctr		9-3-79
8+00	96.3	86.73	9.6									
	96.3	86.73	9.6	8+01.4	9+47.4	OK	21408		3777 W Meridian			9-1-88
9+00	95.6	87.03	8.6									
10+00	95.7	87.33	8.4									
11+00	95.7	87.63	8.1									
	96.4	87.93	8.5	12+00.6								
13+00	95.3	88.23	7.1									
14+00	95.3	88.53	6.8									
15+00	94.8	88.83	6.0									
					15+92.8	OK	21330		3777 W Meridian	(Addition to church)		8-19-88
	95.6	89.13	6.5	16+00.8		8" STUB E (plug)						
OK 99-1272-7		9-25-99-		3777 S Meridian		(Addition)		9-17-88 (OK per TCO)				1-6-44
96-141-7		1-2-96		3777 S Meridian								
OK 96-140-7		1-2-96		3777 S Meridian		(Addition)						

OK #5372-3/16/82-3777 S Meridian - Letter - New con 4" ABS runs E/W 8' S. & S. side Bldg and runs parallel to it. TAP 127.5 W of ? MH. An add'l con 104' S. of SW corner of Bldg. This is a 4" clay line running N/S. The two lines tie together 8' S of Bldg and straight in line with TAP MEAS.