

LATERAL 68 WESTLINK SEWER
BUILT BY: MID STATES CONST. CO.
PROJ. NO 468-76-245-81012-000-000-001
BOOKED 6-15-82 FROM DLK 369

Handwritten notes:
M.M.P.
H.H.B.

SCALE 1"=150'

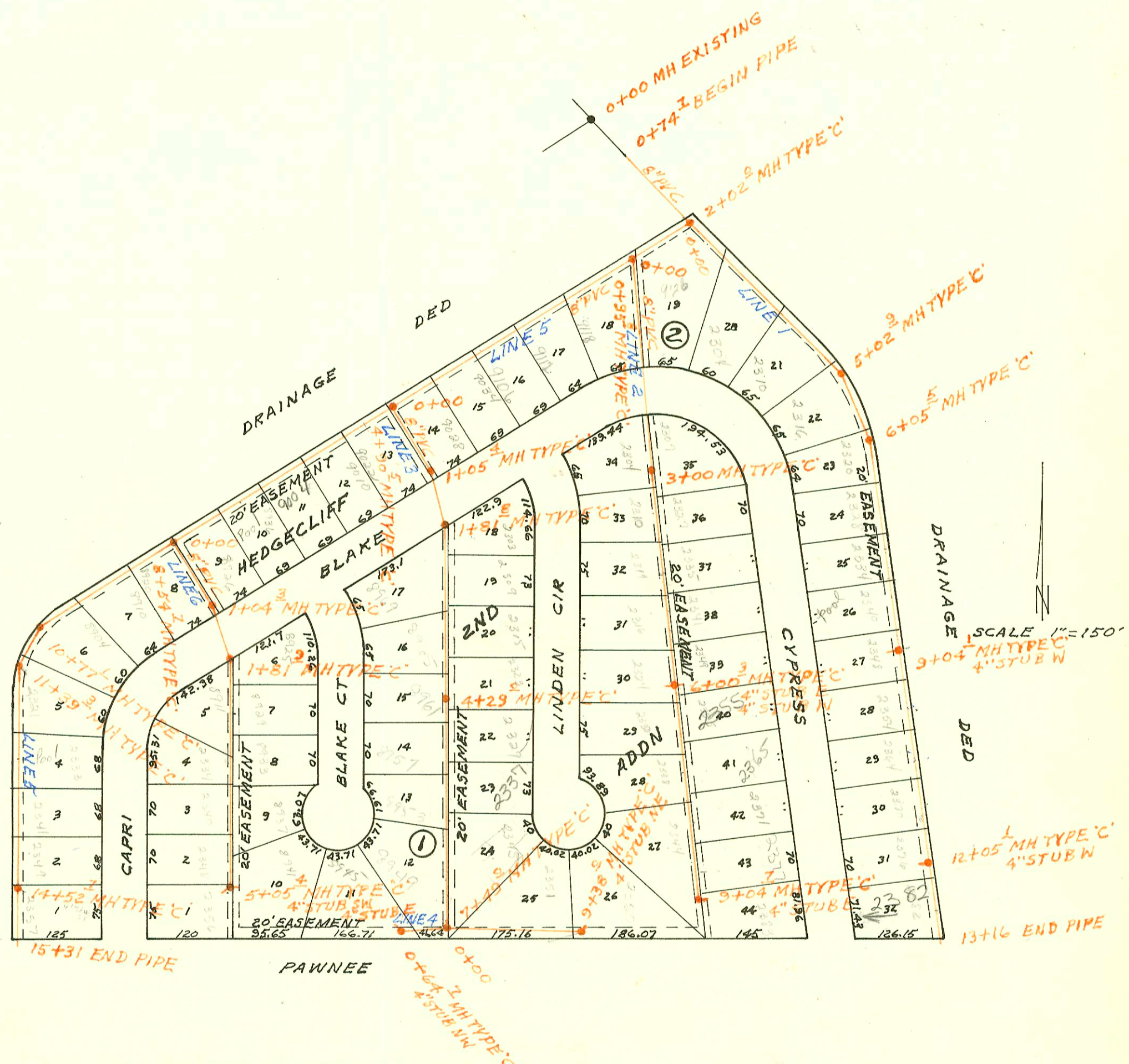
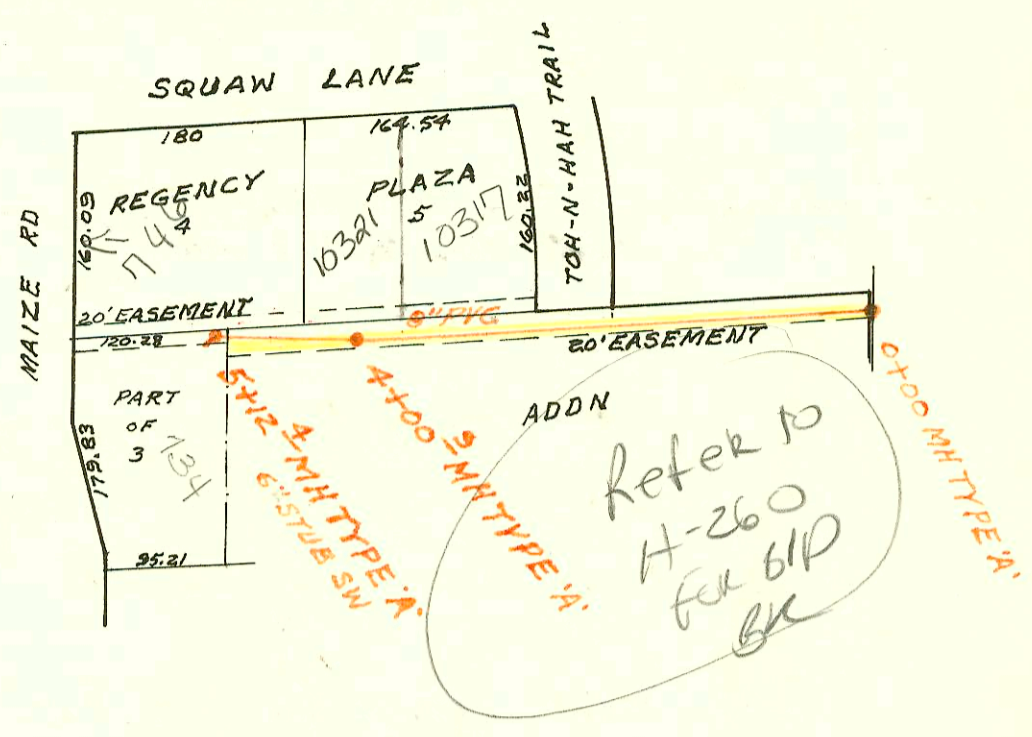

LATERAL 66 WAR INDUSTRIES SEWER
BUILT BY: UTILITY CONTR. INC.
PROJ. NO 468-76-245-81056-000-000-001
BOOKED 6-25-82 FROM LES 21

Handwritten: 13-64

Handwritten: 122
48
74

CONSTRUCTION RECORD							SERVICE RECORD					
STATION	ELEVATION		Depth	MANHOLE	4-INCH "Y" BRANCHES		No. of Permit		House Number		DATE OF PERMITS	
	Ground	Grade			North West	South East	North West	South East	North West	South East	North West	South East
LATERAL 68 WESTLINK SEWER												
0+00	153.0	146.12	6.9	0+00								
1+00	157.6	146.77	10.8									
2+00	159.0	147.42	11.6									
3+00	160.0	148.07	11.9		4" SDR 35 3+25.9		9419017		10319 SQUAW		11-16-94	
4+00	160.8	148.73	12.1	4+00.9	4" SDR 35 3+78.9		94-17877		10321 SQUAW		10-26-94	
5+00	161.3	149.37	11.9		4" SDR 35 4+99.4		94-01266 94-28287		746 B MAY 5		11-19-94 11-1-92	
	161.4	149.45	12.0	5+12.4	6" STUB SW		5726		734 215 215		4-26-82	
LATERAL 66 WAR INDUSTRIES SEWER												
0+00	173.7	165.63	8.1	0+00 EXISTING								
0+74.7	174.4	166.18	8.2	BEGIN PIPE								
1+00	174.6	166.32	8.3									
2+00	175.5	166.88	8.6									
	176.0	166.89	9.1	2+02.0								
3+00	176.5	167.32	9.2		3+45.0		16227		2304 S CYPRESS		5-6-86	
4+00	176.8	167.76	9.0		4+28.9		17460		2310 S CYPRESS		12-15-86	
5+00	177.0	168.20	8.8									
	177.7	168.21	9.5	5+02.9	5+08.5		10247		2316		2-17-84	
6+00	178.6	168.63	10.0									
	179.8	168.65	11.2	6+05.5	6+46.5		11888		2320 S CYPRESS		9-5-84	
		168.71	11.1		6+87.5		11566		2328		7-24-84	
7+00	179.8	169.08	10.7		7+37 4" RISER W 8.0							
8+00	180.6	169.48	11.1		8+02 4" RISER W 8.7 D 8+76 4" RISER W 8.6 D		13132		2334 CYPRESS		3-4-85	
9+00	181.3	169.87	11.4		8+07.1 TAP		17485		2340 S CYPRESS		12-17-86	
	182.1	169.89	12.2	9+04.1	4" STUB W		19372		2341 S CYPRESS		4-2-85	
10+00	182.3	170.24	12.1		10+12 4" RISER W 8.3 D		10573		2345 S CYPRESS		4-5-84	
					10+78 4" RISER W 8.7 D		13571		2349 S CYPRESS		4-2-85	
11+00	183.2	170.60	12.6		11+44 4" RISER W 8.7 D		17457		2376 S CYPRESS		12-15-86	
12+00	183.7	170.96	12.7									
	184.4	170.98	13.4	12+05.1	4" STUB W		14876		2376 S CYPRESS		10-22-84	
					12+77 4" RISER W 8.3 D		21060		2382 CYPRESS		7-12-88	
13+16	184.1	171.38	12.7	END PIPE								
LINE 2												
0+00	177.4	167.50	9.9	0+00=0+96.8 LINE 5								
1+00	178.4	168.94	9.5									
2+00	180.7	170.38	10.3									
3+00	182.8	171.98	10.8	3+00								
4+00	184.1	172.56	11.5		4+48 4" RISER W 8.0		10034	12696	2310 CYPRESS		1-20-84	12-4-84
5+00	184.8	172.74	12.7		4+49.8 4" RISER E 8.5 D		10895		2314 CYPRESS		5-10-84	
					4+49.8 4" RISER E 8.5 D		10085	18202	2316 CYPRESS		1-20-84	4-23-87
	186.6	173.72	12.9	6+00.3	4" STUB W		7654	13538	2337 CYPRESS		11-15-83	4-23-85
					6+53 4" RISER W 9.5 D		9657	19062	2330 CYPRESS		11-15-83	9-14-87
7+00	188.5	176.23	12.3		7+37 4" RISER W 9.0		10287	20116	2338 CYPRESS		2-22-84	2-17-88
					7+36 4" RISER E 8.0			12698	2311 CYPRESS			12-5-84
8+00	191.0	179.73	11.3		8+33.7 4" RISER W 8.0		10196	18020	2344 CYPRESS		2-10-84	2-2-87
	192.9	181.35	11.6	9+04.7	4" STUB E			19159	2383 CYPRESS		9-29-87	

TJ 1092
196
131
57
221
155
85
TJ 6092
455E 4580
376
372
255
252
170W 1736
111
39
42